WEATHER FORECAST

For 36 hours ending 5 p.m., Friday:
Victoria and vicinity—Fresh to strong southerly winds, mild with rain.

Victoria Daily Times

TIMES TELEPHONES

Advertising Department	1090
Circulation	3345
Editorial Department	48
City Editor	5750
Editor	1265

VOL. 72 NO. 76 — VICTORIA, B.C., THURSDAY, MARCH 29, 1928 —20 PAGES — PRICE FIVE CENTS

GALES DELAY OCEAN FLIGHT OF GERMANS

To-morrow or Later Before Ireland-New York Aeroplane Hop Is Started

Weather Over Mid-atlantic and Ireland Unfavorable For Attempt To-day

Baldonnel Aerodrome, Dublin, March 29.—The Junkers monoplane Bremen, lashed to the earth with ropes and its wheels blocked, rocked in an Irish gale here to-day instead of soaring across the Atlantic toward New York.

Weather conditions here were almost as bad as those reported from the middle of the Atlantic and the coast of North America. Baron Ehrenfrid Gunther von Huenefeld, backer of the transatlantic flight, had not surrendered all hope of getting off at dawn. His pilots, Capt. Herman Koehl and Arthur Spindler, were against any attempts to take off, and the Irish Free State Air Force authorities said it would be suicide to attempt a start under such conditions, with even worse prospects as the flight progressed.

The start of the flight was then postponed until to-morrow morning at the earliest.

Irish weather experts consider the Atlantic weather reports are likely to delay the flight for several days, at least for two days, unless the baron insists on starting.

RUNWAY PREPARED

A steam roller to-day lumbered up and down the stretch of a mile and a quarters of ground beyond the wooden runway, ironing out the soggy ground so the five-ton burden would not sink into the turf at the start.

The fliers had breakfast at 4 o'clock with the German consul-general and other members of the Dublin German community, and made the eight-mile trip to the aerodrome despite the weather.

TENNESSEE GIRL DIES FOLLOWING MANY OPERATIONS

Surgeons Were at Work Fifty-six Times in Four Years

Memphis, Tenn., March 29—Miss Alamada Casillo, twenty-one-year-old victim of a disease that had baffled attending physicians for several years, died here last night. She had been operated on fifty-six times since entering the hospital for removal of her appendix four years ago to no avail.

The twenty-one-year-old girl, who had become known as the "smile girl," for the constant and patient cheer with which she had borne her years of suffering, did not know until yesterday that the medical men had lost hope of aiding her.

"Please save me, doctors. Don't let me die."

That, yesterday, was her first appeal, the first break in her cheer in the four years.

WOUNDS DID NOT HEAL

Following the first operation for appendicitis, the wound could not be made to heal. Miss Casillo was treated for the various types of infection, but failed to respond. A scratch suffered later similarly became infected and did not heal.

Microscopic tests failed to show the cause. Physicians believe an organism either too small or too fragile for isolation was responsible.

PEACE EFFORTS GIVEN NEW AID

Debate in Commons Makes Plain Canada's Leading Position in Movement

Ottawa, March 29.—This week in the House of Commons has been unusual in that it brought a peace debate. The subject had frequently been mentioned incidentally in the discussion of other topics, but there had been no such extensive debate in recent times wholly devoted to peace.

After the second afternoon of debate on her proposal that a department of international peace should be added to the Government of Canada, Miss Agnes MacPhail, Progressive, Southeast Grey, Ontario, withdrew her motion, but not before it had brought denunciation of war from all quarters of the House.

It was a renewed demonstration of the fact that while opinions may differ as to the best methods to be followed, the Parliament of Canada is first and last a peace assembly of legislators.

NEW AGENCY ADVOCATED

In withdrawing her motion, Miss MacPhail expressed the hope that between now and the next session the Government would set up some agency to tell what was being done for the promotion of peace.

"While we have a superiority complex which nothing can puncture, there will always be danger of war," she said. "It cannot be true that we can always be right."

(Concluded on page 2)

URGES CHANGE IN DEPORTATION LAW OF CANADA

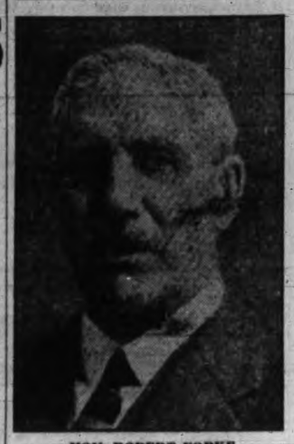

HON. ROBERT FORKE
Minister of Immigration

YACHT OVERDUE AT NEW YORK

New York, March 29.—W. K. Vanderbilt's yacht Ara, with the owner and his wife, formerly Miss Rosamond Warburton, and a crew of thirty-nine on board, is nearly three days overdue reporting here from Miami, Fla.

Anti-war Note From France Is Sent to the U.S.

Paris, March 29.—The Cabinet to-day fully approved Foreign Minister Aristide Briand's latest note to Francis B. Kellogg, United States Secretary of State, on the outlawing of war and it will go forward to Washington to-night.

Secrecy is being maintained about its contents in official quarters, but it is presumed the word "aggression" has been dropped as modifying wars to be outlawed.

It is expected the note will be published to-morrow.

For Fifth Time Sedition Deportation Bill Is To Be Put Before Commons

Ottawa, March 29.—For the fifth time since 1923 a bill providing that deportation for sedition may be carried out only after conviction will be introduced shortly in the Commons. Notice that the measure again will be brought down is given on to-day's order paper by Hon. Robert Forke, Minister of Immigratfon.

On every occasion the bill was introduced, the House passed it after some discussion. The measure, however, was killed each time by the Senate.

101 DEATHS IN MEXICAN BATTLE

Fight Between Government an Anti-Government Forces in Guanajuata State

Mexico City, March 29.—Dispatches from Irapuato, Guanajuato, to-day said ninety-two insurgents, two Roman Catholic priests, the chieftain Romingo Anaya, two army officers and four soldiers had been killed in the sharpest battle which had occurred since the insurgents became active.

Forty insurgents were wounded and captured in the fighting, which took place at the San Isidro Ranch near San Francisco del Rincon Tuesday and Wednesday.

Gen. Genovevo Rivas, commander of the 43rd Regiment, and six soldiers also were wounded.

Military authorities declared the battle had dealt a death blow to the uprising in the state of Guanajuato.

One hundred and eighty horses and sixty-seven rifles were captured from the anti-government forces during the combat.

The insurgents, who numbered 300, fought for twenty-nine hours. They offered desperate resistance even to the end when fighting spread to the roofs of buildings, until it was confined to a church on the ranch, where the leaders succumbed.

FISHERMEN WIN SUIT

Vancouver, March 29—Concluding a three-day trial in the Supreme Court here, Mr. Justice W. A. Macdonald awarded fifteen Sointula fishermen judgment against the Anglo-British Columbia Packing Company Ltd.

The plaintiffs claimed $7,518 damages for breach by the defendant company of a contract to employ them for the Fall salmon fishing season of 1925 at Kingcome Inlet, Alert Bay and Knight Inlet.

The amount of the judgment has not been yet determined by the judge, but it will be calculated later.

Results of British Football Contests

London, March 29 (Canadian Press Cable)—In a soccer match to-day Notts Forest defeated Reading 5-3. The teams are in the Second Division of the English League.

Newport won from Bath by 15 to 0 in a Rugby Union fixture.

BY-ELECTION SOON IN GREAT BRITAIN

Sir Douglas Hogg Moves to Second Chamber as Lord Chancellor

London, March 29 (Canadian Press Cable)—Ministerial changes due to the promotion of the Attorney-General, Sir Douglas Hogg, to the post of Lord Chancellor in succession to Viscount Cave, the promotion of Sir Thomas Inskip from the post of Solicitor-General to be Attorney-General and the appointment of F. B. Merriman, M.P., as Solicitor-General, involve only one by-election.

This will be in the Marylebone division, which Sir Douglas has represented in the House of Commons since 1922.

SHARED IN CHURCH DEBATE

Sir Thomas Inskip, who has been member for Central Bristol since 1918, unlike his immediate predecessor as Attorney-General, will not have a seat in the Cabinet. Sir Thomas gained considerable celebrity in seconding Sir William Joynson-Hicks, Home Secretary, in the successful opposition to

(Concluded on page 2)

HABEAS CORPUS MOVE FOR MAN IN VANCOUVER

Vancouver, March 29—The hearing of the charge that Orlando Edgar Miller, psychologist, who has been conducting meetings in Vancouver, entered Canada illegally, was adjourned this morning by the immigration authorities when Commissioner A. E. Skinner was served with a writ of habeas corpus secured by Miller's counsel.

The writ is returnable at 11 a.m. to-morrow and will be argued before Mr. Justice Morrison in the Supreme Court. Meanwhile Miller is being held in the immigration building.

JURORS SELECTED FOR CURRIE SUIT

Action For $50,000 Damages to Be Heard in Ontario in April

Cobourg, Ont., March 29.—The process of selection of sixteen men from a panel of forty grand jurors for the trial of General Sir Arthur Currie's libel action against The Port Hope Guide and W. T. R. Preston was under way here to-day.

General Currie claims $50,000 damages in regard to an article concerning the Armistice Day attack on Mons by the Canadian army. The trial will open on April 16 and from the sixteen jurors chosen to-day the jury will be selected at that time.

Frank Regan, K.C., counsel for the defendants, indicated to-day he intended to serve notice of a motion to compel General Currie to attend court and answer certain questions which he declined to answer during the examination for discovery some weeks ago.

SPEECH MADE BY HUGHES IN AUSTRALIA IS SCORED

Canberra, Australia, March 29 (Canadian Press Cable, via Reuter's)—Premier Stanley M. Bruce strongly deprecates the speech of Rt. Hon. William Hughes, former Premier of Australia, at the National Labor Conference in Sydney yesterday when he opposed Italian immigration and alleged arrangements had been made between the Governments of Italy and Australia to allow immigrants from Italy to enter the Commonwealth at the rate of 300 a month.

The Premier characterized Mr. Hughes's statement as incorrect and said such remarks on international affairs by a former Prime Minister of Australia might have a disastrous effect.

DIED TO-DAY IN SOMERSET, ENGLAND; VISCOUNT CAVE

VISCOUNT CAVE DIES IN ENGLAND

Former Lord Chancellor of Britain Had Reached 72 Years of Age

Burnham, Somerset, Eng., March 29—Viscount Cave, who recently resigned as Lord Chancellor after a distinguished career at the bar, died here late to-day, aged seventy-two.

Although Viscount Cave may not go down in history as one of the really great Lord Chancellors of the century, yet his term in that august office of Great Britain is likely to be held on more than one account as memorable. A sound knowledge of law, a thorough grasp of the science of administration in its highest branches, a dignity of bearing combined with scrupulous and unaffected courtesy—these were the chief qualities which distinguished the late Lord Cave in his service to the state.

BORN IN 1856

Lord Cave, who was born in 1856, was the son of a former member of Parliament. After a distinguished career at Merchant Taylors' School and St. John's

(Concluded on page 2)

NEWARK POLICE HUNT MURDERER

Man, Wife and Son Shot as They Lay in Their Beds

Newark, N.J., March 29.—Police here to-day are searching for the person who early yesterday morning murdered an entire family here—father, mother and son—as they lay in their beds. Those killed were: Frank S. Warren, forty-two; his wife, Edith, forty-two; and their son, Jackson S., thirteen.

Whoever committed the crime then set fire to the bedroom occupied by the parents. When firemen arrived the flames had gained such headway that the bodies of the two were burned to a crisp.

X-rays showed Warren and his wife had been killed by bullets from a twenty-two-calibre automatic pistol.

The boy, who was in his room across the hall, died of a wound above the heart inflicted by a bullet of the same calibre.

A pistol of the type used by the slayer and one empty cartridge were found in the covers of the boy's bed.

Liverpool Race Was Won by Grand Flight

Liverpool, Eng., March 29 (Canadian Press Cable).—By a neck J. T. Downing's colt, Grand Flight, won the Liverpool Spring Cup to-day from J. D. Robertson's Promptitude. Mrs. Peel's colt, First Magic, finished third, four lengths back. Sixteen good handicap horses went the mile, two furlongs and 172 yards of the eighty-year-old race.

$600 JUDGMENT FOR TEAM OF DOGS

Alaska Citizen Wins Suit in Court in New York City

New York, March 29.—Mr. and Mrs. Samuel Magids, fur raisers of Deering, Alaska, were rewarded yesterday for a 6,000-mile "mush" to this city. The reward was a judgment of $600 granted by Justice George I. Genung in municipal court.

The couple sought to recover the value of a team of thirteen huskies and a sled, borrowed, they said, by Louis Rotman in February, 1927, and not returned in April as he had promised.

Rotman wanted the dog-team for a journey to Nenana, in his capacity of fur buyer for Hirschel and Fretchel of New York, they testified.

The concern said Rotman had not been authorized to hire the team, but the plaintiffs replied that the firm had displayed photographs of the man and dogs as an advertisement.

"I came a long way and it cost me at least three times $600," said Magids, "but I got satisfaction."

DEATH THREAT FOLLOWS CURSE BY WITNESS

Chinese Interpreter Says He Was Twice Cursed By Witnesses

Threat of Gun Play Made During Taking of Chicken Oath

A dramatic halt came in the trial of Rex versus Chew Leong Sing before Mr. Justice McDonald in the Assize Court this morning when Yu Cheong Leong, official interpreter, believing himself cursed by the second witness in two days as he administered the chicken oath, moved for his gun.

Yu Wai, a witness for the prosecution, was standing with an axe poised in the air about to strike the head from the sacrificial bird as the closing act ofthe taking of oath, when he was heard to say something in Chinese. Yu Cheong Leong, standing nearby, darted forward, his hand going towards his right-hand hip pocket, where he carried a revolver.

"I CHOP YOUR HEAD OFF"

"Now Yu Cheong I chop your head off," were the words used by the witness at the moment, Yue Cheong asserted to police officers afterwards, describing the act as a curse intended for himself. As the words were spoken the interpreter darted forward with a sharp ejaculation. He restrained himself of his own volition, however, and contented himself with calling a warning to the witness.

"If you do that again I will shoot you down," Yu Cheong called in English.

According to a statement made by Yu Cheong to the police before the incident this morning, he says he was cursed by one witness yesterday in a similar manner, only on that occasion Joe Wong, an interpreter for the defence, was included in the alleged malediction. To-day he alone was named, he alleges.

Police officers and detectives crowded forward when the incident occurred, and Mr. Justice McDonald delivered a reprimand. Yu Wai was obliged to start all over again, and take the oath in its proper form. He signed the declaration consigning his heirs and himself to extinction if he told not the truth and burned this in front of a joss of burning tapers and joss sticks. Then he struck the head from a second chicken without spoken comment.

Later in court Yu Cheong produced a permit for the possession of the revolver he had carried, and agreed to leave the weapon at home for the remainder of the trial.

APOLOGIZES

Yu Cheong Leong is the official translator for the Royal Canadian Mounted Police at Vancouver, and during the present Chinese hearings

(Concluded on pas 2)

Empire Connection Valuable to South Africa, Says Smuts

Capetown, S.A., March 29 (Canadian Press Cable via Reuter's)—Declaring no country in the world might be more sorely in need in a time of trial than South Africa, which was one of the most valuable parts of the world, and stating South Africa's association with the British Empire was its most valuable security, General Jan Christian Smuts, former Premier and leader of the South African Party, in a speech here last night expressed regret that Premier J. B. M. Hertzog had introduced in the House of Assembly the question of possible South African neutrality in the event of Great Britain being at war.

The great sheet anchor of South Africa's liberty was the British fleet, without which the country's status would not be worth the snap of one's finger, General Smuts declared.

General Smuts concluded his speech by urging his fellow countrymen to recognize their responsibilities.

SEVERAL CHARGES ARE FACED BY MAN

G. Margley Alleged to Have Made Attacks in Powell River Homes

Vancouver, March 29.—Charged with attempted burglary and with attacking three women in their homes during the night of March 24, Guiseppi Margley, brought from Powell River by provincial policemen, to-day is in the Oakalla Jail awaiting trial.

Margley was committed for trial by the magistrate at Powell River.

It was charged at the preliminary hearing that Margley went first to the home of Mrs. Isabel Alexander at 2 o'clock in the morning. Though Alexander was in a delicate state of health the man is alleged to have attacked her. She threw a plate at her assailant, cutting his head. When he left the man is said to have taken jewelry from her.

From there the man is alleged to have gone to the home of Mrs. Gladys Cornelia Eddington and to have attacked her. No robbery was attempted there.

SCISSORS AS WEAPON

Then the man was charged with having gone to the house of Mrs. Lillian McGeachy and attacked her. Mrs. McGeachy stoutly resisted, finally chasing her assailant out of her home with a pair of scissors.

Provincial Constable A. C. Sutton arrested Margley next morning.

Eighty Japanese Warships Sail To Visit Ports In North and South China

Naval Fleet Divided Into Four Squadrons; Tokio Officials Say No Unusual Importance Attaches to Exercises; Four Battleships and Sixteen Destroyers Will Stay Five Days at Hongkong

Tokio, March 29.—Eighty Japanese warships sailed to-day in four detachments for various ports of Northern and Southern China. It was said no special importance was attached to the sailing, although the exodus was on an unusually large scale.

The battleships Mutsu, Nagato and Fuzo, with sixteen destroyers, went to Hongkong, where they will stay for five days.

DR. KING EXPECTED IN VICTORIA SOON

Hon. J. H. King, Federal Minister of Health and Soldiers' Civil Re-establishment and British Columbia's representative in the Mackenzie King Cabinet, is expected some time next week in the course of a brief visit to the Province. Dr. King is due in his home city of Cranbrook next Tuesday and it is expected he will come to the Coast before returning to Ottawa, although no definite word of his plans has been received at the Parliament Buildings yet. Dr. King is taking advantage of Parliament's Easter recess to come West.

APPEAL COURT TO RULE ON WAGES

Will Decide Position of Dishwashers in B.C. Logging Camps

Vancouver, March 29.—Judgment was reserved by the British Columbia Court of Appeal here to-day, on an appeal which raised the question whether flunkies and dishwashers in logging camps come under the Male Minimum Wage Act of British Columbia.

The court comprised Chief Justice Macdonald and Justices Galliher and M. A. McDonald.

The appellant was H. E. Field, who claimed $222 as a balance due him for wages from the respondent, the International Timber Company.

Field's action was dismissed in the county court by Judge Cayley, who held that as he was a dishwasher he ranked as a domestic servant and the Male Minimum Wage Act did not apply to him. He had been paid $3.45 a day of eight and a half hours, but he claimed for a thirteen-hour day at the rate of forty cents an hour. The company contended he was employed on three shifts which totaled eight and a half hours, and that the remainder of the time was his own.

STOCK LIST AT NEW YORK RAGGED ONE

New York, March 29.—Prices followed a ragged course on the stock market here to-day and closed decidedly irregular. Many high priced shares sagged sharply in the early trading, recovered part of their losses around noon and went into a new dive just before the close. General Motors after losing $4, closed at $185.12½, down $1.12½ on the day. Radio had a net vain at $3 after rising $6 to $173.50. Public utilities and railroads were consistently strong all day with Union Pacific, General Electric, Brooklyn Edison and Consolidated Gas leading the day.

Hen Finds Gold Nugget Close to City Outskirts

A large gold nugget was found in the gizzard of a Vancouver Island hen just outside Victoria on the Island Highway this week, according to information just received by the poultry branch of the Provincial Department of Agriculture here to-day. Apparently the hen had picked up the gold while scratching in a gravel deposit about six miles from the centre of the city and on the site of the old gold trail to Leech River. The poultry branch would not disclose the name of the hen's owner for fear of causing a miniature gold stampede to his ranch. Officials said the ranch was near the Island Highway within six miles of the city and on a creek which was prospected roughly during the famous Leech River gold stampede half a century ago. Apparently the hen found gold which escaped the attention of the pioneer prospectors, and her discovery will be followed up by her owner in an attemt to discover further deposits.

Votes Send New Prayer Book Before Church Assembly

London, March 29.—The Lower House of the Convocations of Canterbury and York of the Church of England to-day gave their assent to the new Prayer Book being passed to the Church Assembly for final approval. The Lower House of Canterbury favored this action 126 to 48, and York 50 to 19.

Yesterday the Upper House of Canterbury agreed by 20 to 6 to accept the revised volume and the Upper House of York unanimously.

From the General Assembly of the Church, the Prayer Book, if approved, will be sent to Parliament for legislative approval.

FREE TRADE FIGHT SEEN IN BRITAIN

London, March 29.—"The free trade struggle has begun again," former Premier David Lloyd George, Liberal Leader, declared in addressing a Liberal industrial conference here this afternoon.

"Protection," he said, "will be the cry of the Tory Party under another name at the next election."

Up to the present, continued Mr. Lloyd George, the Conservatives had irrigated a few industries with tariffs, but next it would be iron and steel.

"It means the bursting of the dam," he said. "All the industries of this country will be inundated and many hopelessly swamped."

Bank Clearings Here Show Gain

Victoria bank clearings for the week ending to-day total $2,052,038.

Clearings for the corresponding week of last year were $1,767,809.

EARTH SHOCKS ARE RECORDED

Washington, March 29. — A rather severe earthquake was registered at Georgetown University, beginning at 12.19 o'clock this morning, reaching a maximum intensity at 1 a.m. and lasting altogether two hours.

Director Tondorf estimated the distance of the centre from Washington at 7,000 miles.

B.C. to Aid In Building Bridge In Terminal City

Vancouver, March 29.—Assurance the Provincial Government will contribute $100,000 toward the cost of the Burrard Street Bridge across False Creek was given Mayor Louis D. Taylor to-day in a letter from Premier J. D. MacLean.

"The estimates for this year are closed, but we will provide $100,000 in our estimates for next year for this purpose," stated the letter from Premier MacLean.

Eleven Prisoners Succumb In Jail On Solomon Islands

Tulagi, Solomon Islands, March 29.—Chief Norlu and ten natives, arrested in connection with the massacre of British officials in Sinarago, on the northeast coast of Malaita Island last year, have died in captivity. Twenty-six natives, including Chief Basano, were ill to-day. The illness is understood to be dysentry, caused by the diet of goat meat and lack of exercise.

HEARING ADJOURNED

Vancouver, March 29.—Owing to the illness of C. P. Porter, with whom he is jointly charged with conspiracy in connection with alleged "bucketshop" operations in stocks, A. Marks to-day was given a remaind until April 4.

LITTLE JOE

SCHOOL WILL TRAIN WORKERS

Technical Instruction Essential, Speakers Tell Parents

Claiming that the present system of education in Victoria was inadequate because it provided only for those desiring an academic training, J. S. McMillan outlined the proposal for a technical school in Victoria, at a meeting held under the auspices of the Parent-Teacher Association at South Park School last night.

"Our system to-day has operated for many years with but few changes, and it is the opinion of educationists that this system is defective, in so far as it only provides education for those who desire academic training," he said.

TO WORK WITH HANDS

A truly democratic system should provide facilities for those who do not desire this training but who wished to do something with their hands; hence the need of training along technical and artistic lines. A school of this nature would meet the requirements of Victoria for many years to come. It would relieve the High School of 500 pupils who were taking commercial and technical subjects, and thus give for several years sufficient room for academic students.

Mr. McMillan stated that the proposed school building if erected would really be five schools in one, for in it would be taught the commercial course, the technical course, applied art, music and household economics.

He had particular interest in the art department of the new school, since art was his life work, and he was convinced that hand and brain working together were more effective in developing thought, skill, self reliance and character than the brain when called upon to function separately.

(Concluded on page 2)

COIN IS FOUND IN BIG SALMON

Kyuquot, B.C., March 29—A Canadian five-cent silver coin which may have traveled thousands of miles in the ocean was discovered inside a thirty - five - pound Spring salmon caught in Quatsino Bay by John Nelson of New Westminster, while trolling in his gasboat, Western Boy.

One side of the coin is completely smooth, but on the other side the features of King George are still clear. It is believed the fish swallowed the coin while it was sinking after being dropped from a vessel.

FUTURE OF B.C. STATED BRIGHTEST IN THE EMPIRE

Manson Tells Grandview Chamber of Commerce of Province's Development

Vancouver, March 29—"Nobody's lot is cast in a more promising land than those who were born or have come to British Columbia, declared Hon. A. M. Manson, K.C., in an address at the annual banquet fo the Grandview Chamber of Commerce last evening.

"The father who wants his sons and daughters to carve out their careers under the British flag can, if he will only acquaint himself with the facts, point out more varied opportunities for a successful livelihood in this Province than can be found in any similar area in the world," said the Attorney-General of British Columbia.

Mr. Manson gave his audience some of the facts. He contrasted the viewpoint of the Fathers of Confederation who took British Columbia into the union with trepidation at the probable formidable cost of what seemed to them an uneconomic sacrifice to Empire unity with the condition that existed to-day.

(Concluded on page 2)

Vancouver Pioneer Dies in California

Prince Rupert, March 29.—Advices from San Francisco report the death of Malcolm McLeod, a pioneer citizen of Vancouver.

The cleansing roughage nature craves

TILLSON'S *natural* BRAN

Delicious in muffins or bread. Just the pure fibre coating of selected wheat

LARGE PACKAGES—NOT COOKED, NOT TREATED

323

BOYS' OXFORDS FOR SPRING
In the very newest styles. Sizes 1 to 5½.
Per pair $4.45
OLD COUNTRY SHOE STORE
635-637 JOHNSON STREET

PAINTERS—PAPERHANGERS—DECORATORS

LOVELY 30-INCH WALLPAPERS JUST UNPACKED

New designs — exclusive patterns and the usual Harkness Better Values.

HARKNESS & SON
Pandora at Quadra
Phone 4746

PEACE EFFORTS GIVEN NEW AID

(Continued from page 1)

Women, she said, were keenly aware of war. They placed a higher value on human life because they suffered so much for it, and for this reason they should have a voice in Parliament. The sacrifices of 1914 to 1918, she declared, should be crystallized into something which would prevent a recurrence of war.

EDUCATION NEEDED

Sir George Perley, Conservative, Argenteuil, Quebec, said the League of Nations had performed commendable work in preventing wars and solving labor, health and other social promlems, but something should be done in the way of bringing to the direct attention of the people of all countries the objects and benefits of the League.

In Canada the League of Nations Society, with headquarters in Ottawa, might be profitably utilized for educational purposes of this nature.

Sir George thought the best way of promoting international understanding would be for all the peoples of those countries which were members of the League of Nations to get behind their governments in supporting the League.

Premier King said that in this year's estimates there was an item of $2,250, to assist the work of the League of Nations Society of Canada.

NEILL'S VIEWS

A. W. Neill, Independent, Comox-Alberni, approved the sentiments expressed by Sir George Perley and hoped they would assist in dissipating that reluctance with which Parliament had sometimes passed the votes for the League of Nations' expenditure.

Mr. Neill was opposed to dropping the resolution. Either it had a purpose or it had not, he said.

It would have been a better resolution had it called for a strong endorsation of Canada's membership in the League.

PASSION FOR PEACE

H. C. Hocken, Conservative, Toronto West Centre, said he believed the Empire was the greatest guarantee of peace in the world to-day. There should be no fears with such a spirit in this country. Canadians were too busy building up their country for such things. There was, in fact, a passion for peace.

ALL MINISTERS GIVE INFLUENCE

The attitude of the Government was expressed by Premier King when the motion was first discussed on Monday afternoon last. The Prime Minister said he agreed with Miss MacPhail that goodwill should be stimulated among the nations. A peace mentality should be substituted for war mentality. But he thought the scope of Miss MacPhail's resolution for the establishment of a department of peace was too limited. The promotion of peace was no matter for one government department. It was a matter of spirit and attitude on the part of the administration in charge of the country's affairs.

HOW TO FIGHT EXCESS FAT

There are hard ways, like starvation, but fewer and fewer employ them. There is a pleasant way, modern and scientific, which combats the cause. A vast number of people now use it. And the slender figures now seen everywhere are largely due to that.

That method is embodied in Marmola prescription tablets. People have used them for 20 years—millions of boxes of them. And everybody, in almost every circle, sees the change. New beauty, new health, new vitality.

Each box of Marmola contains the formula, also the scientific reasons for results. So users have no fear of harm. Learn the facts about Marmola, because of the good it has done. Ask your druggist—now—for a $1 box with the book. Then decide.

(Advt.)

ANNOUNCEMENTS

Ray Kinloch's Orchestra for the Club, Public Hall and Home (two to seven pieces). Call at 24 Winch Bldg. Phones 1915 and 8432. The latest dance numbers played strictly according to publisher's music. •••

* * *

If you need treatment from Miss Hanman, hesitate no longer. All the time the trouble is growing worse. Nothing to fear. 503 Sayward Building. •••

* * *

Liberal Women's Forum will hold bridge and five hundred at the headquarters, corner Government and Broughton Streets, Thursday, March 29, at 8 o'clock. For reservation phone Mrs. Wm. Ivel, 6490Y; Mrs. R. R. Taylor, 4977R; Mrs. Chisholm, 7725L. Refreshments will be served. Admission 50c. •••

* * *

Hudson's Bay Hairdressing Parlors—Complete beauty parlor service with or without appointment. Inecto and henna experts. •••

* * *

Don't miss the third bi-annual concert of the Pas-a-Pas class Thursday, March 29, 8 p.m., at the First United Church schoolroom, Balmoral Street. Admission 35c. •••

* * *

Rummage Sale, 1430 Government Street, on March 31 at 9.30, under auspices Royal Oak Women's Institute. Parcels may be left on Friday. •••

* * *

Handy—Phone 4700, McKenzie Street Grocery for "Sheen Polish" this Spring. •••

* * *

Women's Canadian Club, Tuesday, April 3, at 2.45, Empress Hotel. Speaker, George Deane, on the proposed technical school for Victoria. •••

* * *

Rockland Park — W.C.T.U. silver medal contest, senior girls, Metropolitan schoolroom, Friday, 8 p.m. Admission 25c; students 10c. •••

Pantorium DYE WORKS
VALETERIA SERVICE, Victoria, B.C.
Cor. Fort and Quadra Streets

BY-ELECTION SOON IN GREAT BRITAIN

(Continued from page 1)

the new Prayer Book of the Church of England in the House of Commons last December.

Frank Boyd Merriman, the new Solicitor-General, has represented the Rusholme Division of Manchester in the House of Commons since 1924. He is comparatively unknown as a parliamentarian, but he has an excellent reputation at the bar.

Sir Douglas Hogg has been made a baron and Mr. Merriman has been knighted.

London, March 29 (Canadian Press Cable)—Sir Douglas Hogg's appointment to the post of Lord Chancellor in succession to Viscount Cave is generally received with satisfaction, though there is general regret that Viscount Cave's resignation was due to the critical condition of his health. Nobody immediately in the public eye seems more fitted than the former Attorney-General for the post of Lord Chancellor.

Sir Douglas, however, indubitably will feel more than a twinge of regret at leaving the House of Commons, which he liked and which liked him, although he has been a member of the Commons less than six years. His retirement from the Commons will entail a severe loss to the ministerial front bench, as the Government members regarded him as possessed of exceptional ability in piloting intricate contentious measures through the House.

Sir Douglas Hogg, who has been created a baron, has been member of the Commons for Marylebone.

Sees gray go!

YOU can see gray leave, and natural color return, under KOLOR-BAK'S gentle action! This colorless liquid gradually brings color to your hair, whether it was blonde, auburn, brown or black—no unnatural shades dangerous dyes often produce. Hair stays lustrous—only the gray goes. Sold under a money-back guarantee by druggists and department stores.

KOLOR-BAK

ARRIVAL OF CAPT. COOK BEING MARKED IN SCHOOLS

In March, 1778, Famous British Explorer and Navigator First Put His Foot on Shores of British Columbia; Discoveries Put Him in Ranks of World's Great Navigators; Anniversary Being Marked in Victoria Schools To-day by Special Lessons

To-day marks the sesqui-centennial anniversary of the landing of Captain James Cook, famous navigator and explorer, on the shores of what is now known as British Columbia. The anniversary is being marked in all the public schools of Victoria by lessons to-day on the famous British adventurer.

On August 13, 1924, a party headed by the then Lieutenant-Governor, the Hon. W. C. Nichol, and numbering several members of the Historical Society of Canada, visited Nootka to unveil a monument in commemoration of this interesting incident and that which took place in 1790, twelve years after Capt. Cook's visit, when Capt. Vancouver and other representatives of England met representatives of Spain to settle by arbitration the disposition of the then disputed territory. On this occasion, four years ago, was re-enacted by the natives the form of welcome given to Capt. Cook and in his address the Hon. W. C. Nichol recalled the incident of 1778 as follows:

"Having been commissioned by the British Government to examine the coast line in search of a passage to the eastward, Captain Cook set out on his third and last voyage in 1776. Reaching the Northwest coast in 1778 he experienced bad weather. Passing the Strait of Juan de Fuca unnoticed he proceeded northward and, with leaky ships, sought a safe shelter where repairs could be effectd. Thus it was that in the early part of 1778 Captain Cook discovered this place, which he first of all named King George's Sound, but later changed to Nootka under the impression that this was the Indian name. Here he remained about a month refitting his ships and making a plan of the sound. One of his midshipmen was George Vancouver, who was destined to achieve fame in the same region."

The following inscription is on the memorial tablet of the monument unveiled by the Historic Sites and Monuments Board of Canada on this occasion four years ago at the Friendly Cove, the tiny Indian village about three miles from Nootka.

"Nootka Sound, discovered by Captain Cook in March, 1778. In June, 1789, Spain took possession and established a settlement until 1795. The capture of British vessels in 1789 almost led to war, which was avoided by the Nootka convention, 1790. Vancouver and Quadra met here in August, 1792, to determine the land to be restored under the convention."

CAPT. COOK

James Cook was born October 27, 1728, at Marton, in Cleveland, a small village four miles from Great Ayton, Yorkshire. His father was a servant to a farmer, and both he and his wife were known for their many fine qualities. Such was the regard in which they were held that when James was but two years old, his father was given appointment as superintendent of a large farm at Great Ayton, belonging to Thomas Scottowe.

James grew up on this farm and it was intended that he should follow his father's footsteps and become a tiller of the soil. At the age of thirteen he was entered at Mr. Pullen's school at Ayton, to study arithmetic and book-keeping, and soon won notice by his love for mathematics.

He showed a preferment for business rather than farming, and when he was seventeen his father had him apprenticed to a grocer at Snaith.

A small disagreement taking place with his employer, the grocer released him from his articles, and the Empire lost a grocer and obtained its most illustrious navigator.

Always having a longing for the sea, he went to Whitby, where he was apprenticed to a firm of shipowners for a term of three years. In this service he soon distinguished himself, and when his time was up he joined a vessel in the Baltic trade. In 1752 he was promoted to be mate of the Friendship, and before long was offered the command of a vessel, which he declined.

MEMORIAL TABLET

When war broke out in 1755 between Great Britain and France, the merchant service was raided by pressgangs from the navy, and at first Cook thought of concealing himself while his vessel was in the Thames, but on thinking matters over, determined that he would prefer to serve his country as a volunteer, so enlisted in the navy, and was sent on board the sixty-gun ship Eagle, commanded by Captain Hamer.

In recognition of his services at the conquest of Canada, he was on April 1, 1760, commissioned as a lieutenant, and took part in 1762 in the recapture of Newfoundland. While on the Newfoundland station he surveyed the waters of the vicinity to such purpose that he won the attention of Captain Graves, governor of the island. On his return to England late in 1762, he married a young woman whom he had known since her infancy.

It was on March 7, 1778, that he first sighted the coast of "New Albion," off the coast of Northern California. There followed storms and rain and fog, and the Resolution and Discovery were buffeted and battered by contrary seas.

Then, on March 29, land was again sighted and the vessels came to anchor in eighty-five fathoms of water, so close to the shore that it could be reached with a hawser.

On his arrival in this inlet Capt. Cook had honored it with the name of King George Sound, but he afterwards found that it was called Nootka by the natives.

DEATH THREAT FOLLOWS CURSE BY WITNESS

(Continued from page 1)

has interpreted the evidence throughout, proving himself an adept at the work. He was employed for two years at the Supreme Court in Hongkong as official translator and interpreter, and has been attached to the R.C.M.P. in British Columbia for several years past. When he had recovered possession of himself he apologized to the Court, and the hearing proceeding without further incident.

Chew Leong Sing is facing trial on a charge of attempted murder, following the wounding of Wong Lim on the night of February 5, and also on a second count, that of taking part in an affray. A. D. Macfarlane appears for the Crown, and Stuart Henderson for the defence.

Evidence given to-day by the prosecution included the testimony of several Chinese witnesses. Some took an oath on the Bible, and others considered the chicken oath as binding to themselves to tell the truth. Sue Len Bing, Yu Wai and Hong Wai took the stand this morning. The trial continues.

After the incident to-day the provincial police doubled the armed guards in the courtroom, and stood police officers in the public galleries. The hearing has been attended throughout by several score of Chinese who have pressed into the public galleries.

Eight witnesses for the Crown took the stand yesterday, reciting to the jury what they knew about the street affray of February 5 when Wong Lim was wounded by gunfire on Douglas Street in what the prosecution asserts was an attempt to kill him.

At the request of the defence Chinese witnesses took the King's oath, involving the sacrifice of a rooster, and the burning of a signed declaration before a little joss of burning tapers and punk sticks. The form of the oath, said to be the most binding for those from certain provinces of China, was couched as follows:

"Being a true witness I shall enjoy happiness, and my sons and grandsons will prosper forever. If I falsely accused Chew Leong Sing I shall die on the street; Heaven will punish me; earth will destroy me; I shall forever suffer adversity, and all my offspring will be exterminated. In burning this oath I humbly submit myself to the will of Heaven, which has brilliant eyes to see. Sworn in the seventeenth year of the Republic, the fourth day of the third moon."

Wong Lim, victim of the street fight described by the prosecution, was the first to take the oath. He had difficulty in beheading the roaster held out for him on a block, but accomplished it finally by discarding a knife and taking an axe. Wong Chee Wah, the next witness, burned the usual declaration before the joss and then struck the head from his sacrificial bird with a single stroke of the axe. The headless body fluttered about the street for a time, while the witness, prisoner, jury and Court looked on. All forms compiled with Wong Lim and Wong Chee Wah took the stand in turn, and recited the story given by them at the first trial.

With an adjournment to the open air for the administering of the oath in the case of each Chinese witness, and with the necessity for bi-lingual interpretation of the evidence, the hearing is expected to continue all day to-day and may run into Friday. At its close prisoners held on conviction in other cases will be brought up for sentence.

SCHOOL WILL TRAIN WORKERS

(Continued from page 1)

"As an art man I have a lively faith in the artistic crafts as a means to educate the child," he said.

Mr. McMillan said that many people complained of the technical training since the pupil when leaving it was not ready to enter a trade and at once able to draw full union wages, but had to, more or less, start in at the bottom and work up.

"This is quite true in one sense," Mr. McMillan pointed out. "This technical school will not in any way be a 'trade school,' in the sense that it will not train the student for any particular line of trade. Its objective is to give a good broad fundamental training to include general education in English, history, civics, economics, mathematics, and the sciences with application in the workshops. The shops will apply principles of construction which will prepare the lad for vocational employment in the industrial world or on the farm and this training will be especially adapted to the needs of this community."

Other speakers were A. Young and Dr. David Donald, the Medical Health Officer of the city schools. Dr. Donald stated a technical school was an invaluable asset to any city. It was a crime, he said, when any boy who was backward in the academic subjects at a high school was called a "dub" and then not be given a chance to show his worth in other subjects. Time after time, he said, boys who could not study Latin and French and science were brilliant lights when it came to the study of gas engines or the understanding of electricity and other mechanical appliances.

William Lorimer, president of the South Park Parent-Teacher Association, was chairman of the meeting, and under his direction a short musical programme was given. This programme included a Russian dance by the Misses Helen and Fay Ockenden, a vocal duet by the Misses Clare Green and Peggy Macdougal, and a pianoforte solo by Miss Hilda Graham.

STARTERS ARE ANNOUNCED FOR BIG RACE FRIDAY

Forty-two Horses Expected to Start in English Classic To-morrow

Liverpool, March 29 (Canadian Press Cable)—The probable starters and jockeys in the Grand National to-morrow were announced to-day as follows: The list being in order of weights from the most heavily handicapped with 175 pounds down to 140:

Sprig, Leader; Bright's Boy, Raison; Easter Hero, Powell; Hoko, W. Gurney; The Coyote, J. Hogan; Amber Wave, J. O'Brien; Great Span, Payne; Trump Card, Piggott; The Ace II, Scotty; Grakle, Lyall; Tony Lad, ——; Baily Stockart, Sasoon; Darracq, Rhodes; Ardean, Hanley; Eagles Tail, Foster; Rathone, H. Detterding; Fox Trot, Captain Lumsden; Haguellone, Bodeloop; May King, L. Rees; Drinmond, J. B. Balding; Billy Barton, T. Cullinan; Keep Cool, Coswell; Carfax, B. Ancil; Test Match, Malone; Herberts Choice, F. Gurney; Master Billye, F. Rees; Burgoright, Turner; Master of Arts, Major Cavanagh; Ruddymand, Parvin; Scotch Eagle, F. Alder; Red Lynch, W. West; The Gosling, S. Dennis; Rathroy, Williams; Rathmore, Whitfield; Rosseny, Brooks; Mallerays Belle, ——; Soldiers Joy, Captain Gossage; Decombat, Croney; Scraptoft, W. Ross; Tipperary Tim, W. Dutton; Seti First, E. Tanner; Flapper II, ——. Probable starters: Pontino, Bovril III, Spear of War and Hack Daile.

VISCOUNT CAVE DIES IN ENGLAND

(Continued from page 1)

College, Oxford, he devoted himself closely to the bar. His work lay almost entirely on that laborious and unspectacular side known as the Chancery Division, where he acquired a large and probably a lucrative practice. In 1906 he entered Parliament as member for Kingston, in Surrey. He made his home in the neighboring and equally historical borough of Richmond, and gave largely of his time and talents to local administrative and philanthropic enterprise. In 1915 Sir George Cave, as he then was, took office in the first Coalition Government as Solicitor-General. A year later Premier Lloyd George selected him for the Home Secretaryship.

In 1918 he was appointed a Lord of Appeal, and was created a viscount. In 1924 Lord Cave joined Mr. Baldwin's Cabinet as Lord Chancellor. The choice was not unexpected and it was well received by all sections of opinion. Lawyers welcomed it because they foresaw that during Lord Cave's occupancy of the Woolsack there would proceed quiet steady attention to the administrative duties of the position, coupled with sane and well-balanced, if not outstandingly brilliant, legal judgments.

VISITED CANADA

In 1920 Lord and Lady Cave visited Canada and the United States. Lord Cave delivered the principal address at the annual conventions of the Canadian Bar Association and the American Bar Association. The Canadian Bar Association meeting was at Ottawa, and addresses were also delivered by Sir James Aikins, ex-President Taft and Sir Auckland Geddes.

Among other high offices Viscount Cave held was that of Chancellor of Oxford University, to which he was elected in July, 1925.

LABRADOR DISCUSSION

Perhaps the most important appeal to the Privy Council over which Lord Cave presided was that in which Canada and Newfoundland were opposed, when the Judicial Committee was asked to define the legal position in regard to the boundaries of the two countries on the Labrador Peninsula. The decision of the Privy Council, it will be remembered, went practically entirely in favor of Newfoundland.

There is no heir to the Viscounty.

In his beneficient work for the county of Surrey, Viscount Cave was most ably seconded by Viscountess Cave, who was also possessed of considerable literary attainments.

FUTURE OF B.C. STATED BRIGHTEST IN THE EMPIRE

(Continued from page 1)

FARM GROWTH

"Who would then have conceived of British Columbia as an agricultural province?" the speaker asked. "Yet we have vast, unrivaled grain producing areas in the north, an ideal mixed farming country in the centre, range land farther south, fruit lands in the Okanagan and a rich dairy and mixed farming area in the Fraser Valley and on Vancouver Island."

FIGURES GIVE PROOF

British Columbia to-day was the third manufacturing province in Canada, he said. He cited statistics showing the amazing growth of the last ten years in all lines of production. Agricultural production had increased 121 per cent, he said. Lumbering production had increased 138 per cent. Mining had increased 58 per cent. Fishing had increased 89 per cent.

The industrial payroll had increased by $100,000,000. Capital invested had increased from $650,000,000 to $1,837,000,000. Production in all basic industries combined had increased by $19,000,000 in 1926 as against 1925.

Production in the pulp and paper industry during the past five years had been 368 per cent greater than in the preceding five years, he said.

MINING FIELD

Speaking of the mining industry, Mr. Manson referred to the great development in the past and commented that to-day capital was flowing in for development in proportions never before experienced. He warned against indiscreet investments in what had the appearance of being a mining boom.

"I hope the people keep their heads," he said. "I want to encourage people to invest in mining, but I urge you to investigate the facts concerning any particular enterprise before you put up your money."

GOES TO SANITARIUM

Los Angeles, March 29.—The battle over charges of insanity and inebriety which C. C. Julian, oil and mining promoter, had hurled against his wife was announced to-day as ended late yesterday by her agreement not to fight the intemperance charge and to enter a sanitarium for several months to recover her health.

CUTICURA

Best For Both Mother And Child

Regular use of the Soap, assisted by the Ointment when required, not only cleanses and purifies the skin of children and adults, but tends to prevent clogging of the pores, the common cause of pimples and other unsightly conditions.

Sample Each Free by Mail. Address Canadian Depot: "Stathouse, Ltd., Montreal." Price, Soap 25c. Ointment 25 and 50c. Talcum 25c.

Cuticura Shaving Stick 25c.

McKINNON'S PRICE
WEEK-END CASH SPECIALS

New Zealand Butter, a lb.	45¢
3 lbs.	$1.32
Eggs, B.C. Fresh Extras, a doz.	27¢
Mild-cured Cottage Rolls, a lb.	26¢
Apples, Yellow Newtons, extra fancy, splendid condition, limited quantity, a box	$3.25
Kellogg's Corn Flakes, a pkt.	10¢
Small White Beans, 4 lbs.	25¢
Oranges, great value, a doz.	39¢
Sunlight Soap, 4 cakes, carton	20¢

1607 Douglas Street — Phone 1903

The Real Canadian Tomato Flavor

TASTE AYLMER Tomato Soup. Note the fresh, full flavor. This finer natural flavor comes directly from the red-ripe, fuller-flavored, Canadian-grown tomatoes—the world's finest. All "AYLMER" Soups—like AYLMER Canned Vegetables and Fruits—have this superior Canadian flavor. Always choose "AYLMER".

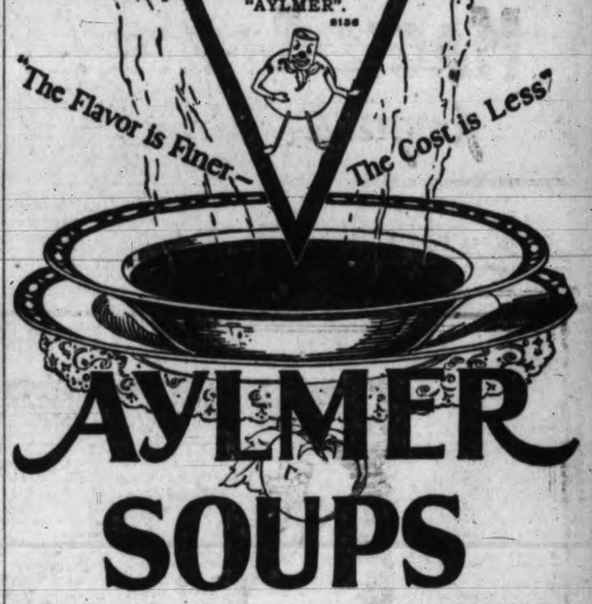

AYLMER SOUPS

World Plane Flight Is Latest Report About Lindbergh

Washington, March 29.—The State Department has something up its sleeve in connection with Col. Charles A. Lindbergh's plans, and because of its reticence a lot of speculation is going the rounds, including a report that the transatlantic flier is to be sent on a goodwill trip around the world.

Colonel Lindbergh took off from Bolling Field yesterday for the South on a secret mission, arriving at Lexington, Kentucky., in the afternoon.

Another rumor is that Colonel Lindbergh is concerned with mapping out a definite programme for aeroplane service to Central and South America.

None of the reports has been confirmed. All of them arose from a brief conference the aviator had here.

RACE IS WON BY PRINCE OF WALES

Frensham, Surrey, Eng., March 29.—Despite being thrown by a favorite hunter, Miss Muffett II, during the Highland Brigade Steeplechase meeting at Stockington to-day, the Prince of Wales remounted and won the race.

The Prince, riding in a race for officers, competed as Colonel-in-Chief of the Seaforth Highlanders.

The weather conditions were most unfavorable for racing, with a heavy wind and a pouring rain. Making the pace practically throughout, however, the Prince won handily.

Defence Debate In Great Britain

London, March 29 (Canadian Press Cable)—The striking suggestion that General Jan C. Smits, former Premier of South Africa and present leader of the Opposition in the South African Parliament, should be appointed to fill the post of Minister of Defence in the British Government if the Liberal proposal of the combining of the three fighting forces, land, sea and air, should be carried into effect, was made in the House by Commander C. Bellairs, Conservative, Maidstone. Commander Bellairs based his suggestion on the fact that General Smuts was an eminent statesman and a great soldier.

OPINIONS ON SENATE REFORM FOUND DIVIDED

Montreal, March 29—As the representatives of the nine provinces at the Federal-Provincial Conference last November had failed to show unanimity in the matter of the reform of the Senate and the matter of amending the constitution, the matter had ended there, declared Hon. Fernand Rinfret, Secretary of State, speaking at a dinner of the Outremont Liberal Club here.

At the conference, on one of the questions, four provinces had pronounced themselves in favor of reform of the Senate, and on the other question, that of amending the constitution of Canada, he said, five out of nine had declared themselves in the affirmative.

Governor Visits Nanaimo To-day

Nanaimo, March 22—Lieut.-Governor R. Randolph Bruce and Miss Mackenzie, his niece, arrived here to-day on their first official visit to Nanaimo. They were guests of honor at a luncheon given by Nanaimo Kiwanis and at an afternoon tea given by the Women's Auxiliary of First Nanaimo Troop, Boy Scouts. The Lieutenant-Governor will review the scouts before proceeding to Ladysmith.

Wheat Threshed Late Is Success

Montreal, March 29.—"Snowed up Spring wheat, now being cut and threshed, is grading higher and bringing a better price than that cut at the regular season last Autumn. At least that applies to a number of farms in Alberta, notably a large 13,000-acre farm near Calgary, upon which only part of the crop could be cut last year," according to T. O. F. Herzer, manager of the Canada Colonization Association, Winnipeg.

Get this! remedy! Guaranteed to stop Itching, Bleeding, Blind or Protruding Piles or money refunded. Get the handy tube with pile pipe, 75c; or the tin box, 60c.

Sufferers from PILES

Ask for PAZO OINTMENT

A Nut that is Not a Nut

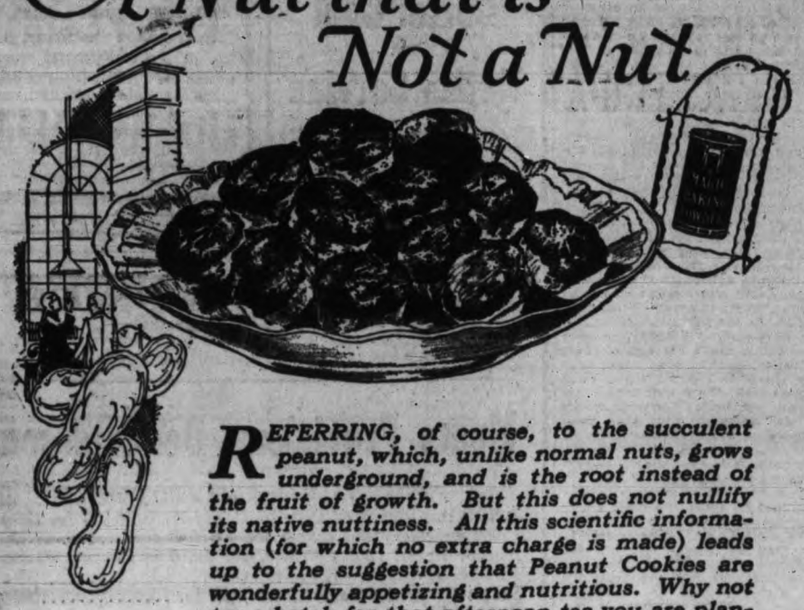

REFERRING, of course, to the succulent peanut, which, unlike normal nuts, grows underground, and is the root instead of the fruit of growth. But this does not nullify its native nuttiness. All this scientific information (for which no extra charge is made) leads up to the suggestion that Peanut Cookies are wonderfully appetizing and nutritious. Why not try a batch for that afternoon tea you are planning. Here's a recipe that gives fine results:

½ cup butter
1 cup sugar
1 egg
2 cups flour
3 teaspoons Magic Baking Powder
½ teaspoon salt
2 cups chopped peanuts
½ cup milk
2 teaspoons lemon juice

Cream butter and sugar, add beaten egg; sift together flour, baking powder and salt, add to first mixture alternately with milk, then add chopped peanuts and lemon juice. Drop on greased baking sheet by the spoonful and bake from 12 to 15 minutes.

"Bake your own" with

MAGIC BAKING POWDER

for greater satisfaction and economy

CURRIE SUIT

Cobourg, Ont., March 29—A bond for $2,000 was approved by Judge O'Connor yesterday as security for costs in the $50,000 libel suit brought by General Sir Arthur Currie against P. W. Wilson, editor of The Port Hope Guide, and W. T. R. Preston, also of Port Hope. The special jury for the case will be picked to-day from the list of forty possible jurors picked two weeks ago. From the sixteen selected to-day twelve men will be chosen as the jury for the trial, which will open April 16.

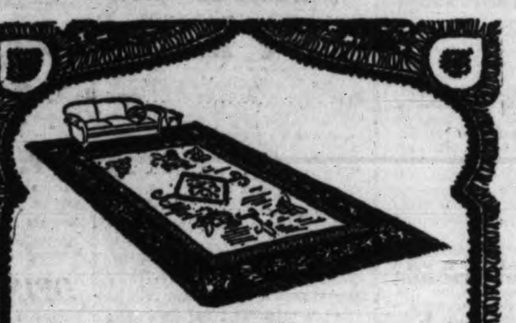

Fine Rugs and Carpets Cleaned or Dyed

NO matter how careful you may be your most precious rugs eventually will lose their lovely appearance. But there is no need to let age be a calamity. Send us your rugs and carpets and we'll return them to you clean, fresh and bright like the day you bought them.

We have a special department with all the latest modern equipment in charge of an expert in the cleaning and dyeing of fine rugs and carpets.

Let us solve your rug cleaning problem—now.

Phone 8080

NEW METHOD LAUNDRIES LIMITED

Dyers
Dry-cleaners
Valeteria Service
Rug and Carpet Dyers
Rug and Carpet Cleaners

CITY MANAGER PLAN SPREADS RAPIDLY

New York, March 29.—The city manager plan of government, inaugurated in three minor American cities in 1912, has spread across the country in the subsequent fifteen years until to-day 380 city manager municipalities dot the map.

"The plan has been received with approval nearly everywhere that it has received a fair trial," says Clinton Rogers Woodruff, authority on civil government, who brings out these facts in a survey presented in the March issue of the Review of Reviews.

Although the argument was made for many years that a non-political management of city business would not be as applicable to major cities as to smaller communities, Mr. Woodruff points out that Cleveland, the country's sixth largest city, and also Cincinnati, Kansas City and Indianapolis now have given the plan a thorough trial with evident success.

Particularly he cites the success of Col. Clarence O. Sherrill, former army engineer, in Cincinnati "where he has consolidated twenty-six administrative departments into fifteen, with a consequent saving in personnel, money and effort."

CITES EVIDENCE OF SUCCESS

The success of the city manager plan, Mr. Woodruff shows, is most clearly shown by the fact that the plan is being adopted most rapidly in the regions where it is best known. Four out of every five city charters drafted at present embody the plan, he finds.

For example, it was adopted in Dayton in 1913, and now sixteen Ohio cities have it. It got an early start in three small cities in Michigan, and now thirty-five Michigan cities have adopted it. There are nineteen cities in California, and in Virginia one-fifth of the population lives under city manager plans. Texas has twenty-five cities operating under the plan, ranging in size from Lufkin, with 3,958 persons, to Fort Worth with 106,482.

The plan, which usually calls for the engagement of a city executive on a strictly business basis by an elective council, will spread even more rapidly within the next few years, Mr. Woodruff's Review of Reviews article predicts.

"A number of cities voted to adopt the plan at the November elections and Rochester elected its first group of councilmen under its new city manager charts," he points out. "Political scientists without exception consider it the best form of city government and college political science courses teach it as accepted doctrine."

NEW FIELDS FOR YOUNG FASCISTS

Rome, March 29—Il Tevere, strong Fascist newspaper, to-day hailed Premier Mussolini's projected reform of the legal status of the organizations of youth, the Balila and the Avanguardista, as necessary in view of the criticism by Pope Pius of the Fascist training of youth.

Premier Mussolini said 80,000 members of the organizations should be brought into the regular Fascist Party.

Yesterday's Fascist newspapers interpreted the Premier's words as meaning he was determined on the "Fascistization" of the youth of Italy, with the state controlling education.

Il Tevere said the Pope's speech to the Diocesan Board of Rome "has disoriented the public conscience," but it "does not disorient the state, which has a duty to fulfill. This corresponds to its action in history and it would be denying its own existence to accept discussion of its vital manifestation.

"To renounce the education of youth or even admit sharing it with another would be tantamount to betraying itself, renouncing five years of propaganda and work."

Sir Douglas Hogg Is Named British Lord Chancellor

London, March 29.—Sir Douglas McGarel Hogg, Attorney-General, is the new Lord Chancellor, succeeding Viscount Cave, whose resignation, because of ill health, was announced Tuesday.

Sir Thomas Inskip, Solicitor-General, has been appointed Attorney-General, and Frank Boyd Merriman is the new Solicitor-General.

The King has conferred an earldom on Viscount Cave, a barony on Sir Douglas Hogg and a knighthood on Mr. Merriman.

The appointment of Sir Douglas M. Hogg as Lord Chancellor makes vacant the seat for Marylebane, one of the London boroughs.

The vote in 1924 stood: Sir Douglas M. Hogg (Conservative) 24,359; G. E. Elmer (Labor) 8,782.

FLOODS IN GREECE

Athens, March 29.—Continuous rains have caused the Vardar River to overflow. Large districts of Grecian Macedonia adjoining the Serbian frontier were flooded to-day. Property was greatly damaged. The inhabitants of some of the villages were rescued by boats.

"Build BC."

We Are Waiting For a Reply

We have written to the winner of the $10.00 prize awarded for the best letter of all, for permission to publish the letter in full and have not received reply. So that's how matters stand in relation to the final announcement.

Pacific Milk

328 DRAKE STREET
Vancouver, B.C.

FARM COUNCIL IS REORGANIZED

United Grain Growers of Prairies Withdrawn From Country-wide Body

Winnipeg, March 29.—The United Grain Growers Limited and the Grain Growers' Guide, two commercial organizations identified with the Canadian Council of Agriculture for a number of years, have withdrawn from membership in the Council, according to an official announcement issued here.

The withdrawal of the two organizations will permit the reorganization of the Canadian Council of Agriculture. A committee consisting of two representatives each of the United Farmers of Manitoba, Alberta and Ontario, was appointed to the annual meeting of the Council yesterday to arrange for the reorganization. The committee, it is announce, will confer with the officials of the Saskatchewan section of the United Farmers of Canada, which group withdrew from the Canadian Council of Agriculture when it joined the Dominion body.

ONLY FARM MEMBERS

The Saskatchewan section already has expressed its willingness to join the Council as soon as it consists of bona fide farmers without support from commercial organizations.

IMMIGRATION DISCUSSION

At yesterday's session of the Council's annual convention a recommendation was presented by the women's section asking that the Canadian Council of Immigration of Women be reorganized. This was approved.

A number of other resolutions, dealing with different phases of immigration, were passed by the Council.

The Council will urge the Federal Department of Immigration to take steps to increase the responsibility of persons nominating immigrants, and that the regulations preventing the immigration of children of school age, without parents or guardians, be made permanent.

Opposition to tariff protection was reaffirmed in one resolution. Exemption of duty on goods to the value of $100, purchased by Canadian tourists in the United States, was urged.

RESEARCH WORK

Resolutions were adopted recommending to the Federal Government the removal of discrimination against agricultural scientists now existing in the civil service salary classification and urging that nothing be allowed to stand in the way of prosecuting rust research work.

SENATORS HEAR ROBERTSON SPEAK ON COMMUNISM

Ottawa, March 29.—In the debate on Senator C. P. Beaubien's resolution on communistic propaganda on Canada, Hon. Gideon Robertson, Conservative, Ontario, said in the Senate yesterday the subject was of world-wide concern. The foreign population of Canada was not all communistic, but many came from countries where they had not the advantage that was given the native-born here, and he wondered whether if Canadians had been born in the conditions of the Ukranians they would not have been susceptible to communistic propaganda. To defeat the purpose of the communists every effort should be made to give proper instruction to new settlers, he said. Communism was brought to this country through Rusisan agents, who established a propaganda bureau in New York, and who gave financial assistance to the Winnipeg "Revolutionists."

Senator Robertson said there were communist schools in Montreal, and that during the Winnipeg strike a prominent philanthropic social worker in Montreal had written the Winnipeg revolutionists advising them to adopt a soviet constitution. Great responsibility rested upon the large interests who were encouraging immigration.

STRIKE RECALLED

While there had been a decrease in communistic activities after the Winnipeg strike until 1924, since then the menace had again appeared, especialily in the schools, Senator Robertson said. Communists favored industrial instead of craft organizations.

There had recently been organized in Canada the All-Canadian Congress of Labor, which included the Brotherhood of Railway Employees, the One Big Union and the Electrical Workers' Association, Senator Robertson said. The reason he had raised this question was that the Government should know the character and numerical strength of this organization. While it was clamoring for recognition, he said, it would be found it was not entitled to much consideration.

RULING IS APPEALED

Vancouver, March 29.—Of great interest to the lumbering industry, because affecting logging camps, is an appeal to the British Columbia Court of Appeal by H. E. Field from a judgment of Judge Cayley here dismissing his action to recover $222 from the International Timber Company. The judge decided Field had been employed by the defendant as a flunkey and that flunkies and dishwashers ranked as domestic servants and therefore the Minimum Wage Act did not apply to them. Fields claims a balance of wages on the basis of forty cents an hour for a thirteen-hour day. He had been paid $3.45 a day for working three shifts.

V.C. CASH GRANTS

Ottawa, March 29—Lieut.-Colonel L. R. Laflèche, vice-president of the Canadian Legion of the British Empire Service League, submitted to the pensions committee of the House yesterday a proposal whereby holders of the Victoria Cross resident in Canada would get a cash grant. Under the proposal, the grant, in the event of holder of the V.C. having died, would be passed on to the next of kin, limited to close relationship. No amount was specifically proposed, although $500 was suggested.

AFRICAN FLIGHT

Assuan, Egypt, March 29. — Lady Mary Bailey, flying from Croydon, Eng., to Captown, South Africa, arrived here from Luxor. She will proceed to Wadi Halfa as soon as possible.

Take Advantage of These Month-end Bargains Here Friday and Saturday

For Friday and Saturday we are featuring month-end bargains in ALL departments—Bargains that will be worth your while to take advantage of.

Exceptional Offering of New Spring "Kasha" Ensemble Costumes at $39.00

At the price of $39 you will pronounce these "Kasha" Ensembles as splendid bargains for month-end selling. They represent exceedingly smart models for both women and misses and are offered in many becoming styles. Trimmed in devious ways and perfectly tailored throughout. Month-end special..... $39.00

Georgette Dresses in the Newest Spring Styles. Special for Friday and Saturday, at $16.50

If you are contemplating the purchase of a new Georgette Frock, providing you can do so at a moderate price, then by all means come and investigate this special offering here Friday and Saturday. Included are many chic creations, such as you would expect to find only in higher-priced models. All the wanted colors and sizes, from 16 to 40. "Wonderful value," you will say, making it possible to add a couple to your wardrobe. Friday and Saturday. Very Special at $16.50

Month-end Sale of Flowers and Buttonieres, at 50c

25 dozen. beautiful imported Flowers and Buttonieres that will add a smart touch to your new Spring costume. Large variety of styles and colors, and marked to sell at the very low month-end price of.....50¢

Three Special Month-end Values From the Corset Section

10 Doz. Back-hooking Brassieres. Month-end Price, 45c

For Friday and Saturday we offer ten dozen good quality Back-hooking Brassieres made of strong figured pink material. Elastic at side and boned at front. Sizes 32 to 42. Certainly a splendid month-end value at only.....45¢

Non-lacing Girdles Month-end Price, $1.98

A splendid line of Non-lacing Girdles for tall figures. Made of novelty pink Rayon striped fabric with elastic over hips, and front clasping. Finished with long skirt. Sizes 25 to 32. Month-end Special Price $1.98

D & A Corselettes Month-end Special, $2.95

D & A Corselettes of Pink Rayon Brocade, bound with elastic and finished with heavy inner belt for support. Boned at back, also under inner belt. Ideal garment for stout and medium figures. Sizes 34 to 44. Month-end Special Price $2.95

1,200 Pairs of Holeproof Silk Hose (Silk to the Top) in 15 New Spring Colors Extra Special, Per Pair, $1.00

Just in time for the month-end selling comes this large new shipment of One Hundred Dozen of the celebrated $1 Holeproof Stocking. This Hose is positively a most outstanding value and one that we very sincerely and highly recommend for their quite exceptional wearing quality. You have your choice of black, white and fifteen of the new Spring shades by Lucile of Paris, and created exclusively for Holeproof. Sizes 8½ to 10½. Extra Special for Friday and Saturday. At, per pair $1.00

Fine Quality Slip-on Fabric Gloves, Regular Value $1.25. Month-end Special, at Per Pair 89c

15 dozen really good, quality imported Fabric Gloves in the popular pull-on or slip-on styles. In all the wanted attractive colors for Spring. Sizes 6 to 7½. Regular value $1.25. Special month-end price, per pair ..... 89¢

Regular $2.25 Spun Silk Bloomers, Friday Special $1.25

Limited quantity only of Women's Best Quality Spun Silk Bloomers. In shades of Nile, mauve, blue and sunni. Sizes 25 to 29. Regular $2.25. Friday Special, at per pair $1.25

Black Sateen Bloomers for Girls of 8 to 16. Month-end Special, 50c

Girls' Bloomers of strong black Twilled Sateen with elastic at waist and knee. Well made and cut in good roomy styles. Sizes 8 to 15 years. Month-end Special. Per pair for .....50¢

Women's Lace-trimmed Rayon Silk Nightgowns, Special, $1.75

Women's good quality Rayon Silk Nightgowns, trimmed with dainty laces and insertion. V or round neck style. Choose from Nile, pink, peach and orchid. Month-end Special. At $1.75

15 Dozen Women's All Pure Wool Vests (Guaranteed Unshrinkable) At 95c

A very special offering of Women's good quality Ribbed All-pure Wool Vests, guaranteed unshrinkable. Made with short sleeves, opera tops or strap shoulder. Extra good month-end bargain at .....95¢

Women's English Silk and Wool Cardigans on Sale Friday and Saturday at Special Sale Price of $2.25

This is a very special bargain for month-end shoppers in the Sweater Section. Neat designs and in the wanted colorings. Just the weight of Sweater that you require for now and later on. A remarkable month-end value. At only $2.25

Angus Campbell & Co. Ltd.

1008-10 GOVERNMENT STREET

Ladysmith

Ladysmith, March 29. — Harmony Lodge No. 6, I.O.O.F., held their second annual roll call, celebrating the forty-fifth anniversary of the institution of the lodge on Monday evening last, a large number of brothers being present.

The noble grand, Brother Quayle, requested Brother W. Steele, who presided last year, to take charge.

Brother Steele then called the following brothers of long service, who were appointed to the various offices as follows: Brother W. Anderson, P.G., vice grand; Brother J. Glen, P.G., recording secretary; Brother W. Sanderson, P.G., financial secretary; Brother D. Micholson, P.G., treasurer; Brother W. Gilchrist, P.G., warden; Brother C. Gregort, conducter; Brother D. Davidson, P.G., R.S.N.G.; Brother J. Malpass, member of longest standing to L.S.N.G.; Brother T. Doherty, P.G.; Brother W. Gordon, P.G., chaplain; Brother T. Kerr, P.G., R.S.V.G.; Brother R. Weaver, L.S.V.G.; Brother W. Biggs, R.S.S.; Brother J. Davidson, P.G., L.S.S.; Brother D. Matheson, P.G., inside guardian; Brother J. Currie, P.G., outside guardian; and Brother W. W. Walkem, P.G.M., reading clerk.

Those members of distant parts who were unable to be present in most instances sent letters of congratulation and greetings.

Following the meeting a splendid banquet was held and interspersed with speeches and musical contributions.

NEW SCHEMES TO INCREASE EMPIRE'S FARM PRODUCTION

London, March 29 (Canadian Press Cable). — The Imperial Agricultural Research Conference, which met in London last October, in its report, just made public, recommends the creation of an Empire chain of agricultural research stations. The report also recommends the creation in Great Britain of clearing houses of information on agricultural science for the purpose of serving the whole Empire, and the training of scientific workers in agriculture for the Empire. It suggests training stations should be located in Queensland, Ceylon, East Africa, West Africa and Malaya. Ten highly qualified men should be the minimum staff at a station, the report suggests, and the annual maintenance is estimated at £20,000.

The report emphasizes the need of highly trained men for colonial agricultural service and suggests scholarships should be founded with a view to promoting agriculture. It also recommends the establishment of "correspondence centres" and bureaus as smaller clearing houses of information at an estimated cost of £20,000 annually, this fund to be administered by a body of men on which the governments of the Dominions and India should be represented.

AUSTRALIAN WINE BOUNTY

Canberra, Australia, March 29—Owing to the criticism of the wine bounty bill, which would reduce the bounty to a shilling a gallon, Hon. T. Paterson, Minister of Markets and Migration of Australia, intimated yesterday in the House of Representatives that he would submit an amendment providing for continuance of the bounty of twenty-one pence on wine exported to Canada

SPECIAL BED BARGAINS

For one week only we offer extra specially low prices on Simmons Bed Outfits. Here's a sample bargain: A Genuine Simmons 2-inch Continuous Post Bed in high-grade walnut finish, fitted with a Double Woven Wire Supported Spring and an All-felt Mattress in art ticking. All sizes. Complete $22.50

SEE OUR WINDOWS FOR OTHER BARGAINS

SMITH & CHAMPION

1420 DOUGLAS ST. THE BETTER VALUE HOUSE LIMITED

Near City Hall

Victoria Daily Times

THURSDAY, MARCH 29, 1928

Published Every Afternoon Except Sunday By THE TIMES PRINTING AND PUBLISHING COMPANY LIMITED

Offices, Corner Broad and Fort Streets

Business Office (Advertising) ....Phone 1090
Circulation ....Phone 3345
Editorial Office ....Phone 45

SUBSCRIPTION RATES

To France, Belgium, etc. ....$1 per month
City delivery ....$1 per month
By mail (exclusive of city)—Canada, Great Britain and United States ....$6 per annum

BRITAIN'S GREATEST NAVIGATOR

MEASURED BY THE SCOPE OF HIS explorations Captain James Cook probably stands at the head of the long list of intrepid navigators who bore the British flag upon the seven seas. Considering the consequences of his activities in their relation to the growth of the British Empire and their effect upon civilization generally, we would say that Captain Cook deserves a higher place in history than many eminent sailors whose exploits in battle were rewarded with high distinction and imposing emoluments at the hands of a grateful country. If the achievements of this extraordinary man have been less renowned in the public mind than the more spectacular activities of great seamen in war, calm and impartial judgment should now regard them for the most part as more useful. He hoisted the standard of his country over Australia, New Zealand, and, later, crossing the broad Pacific in 1778, he landed at Nootka, the first English-speaking navigator to set foot on the coast of what afterwards became known as British Columbia. With Cook on that historic voyage was George Vancouver, then a midshipman, who fourteen years afterwards was to continue the chapter of British exploration in these waters.

Captain Cook was not the first navigator to explore the north Pacific, having been preceded by Perez and Quadra along our own coast and, farther north, by Bering and Chirikof. But none of the Spanish or Russian explorers covered so vast an area as Cook, whose explorations carried him up the coast through the Bering Sea and the Bering Strait into the Arctic Ocean. He already had traversed Antarctic regions as well as the southern Pacific. Prior to all this he had sailed to Newfoundland and Labrador. His record thus would seem to place him ahead of both Drake and Frobisher as an explorer, but he did not receive the recognition which was shown to those famous mariners and warriors. It is eminently fitting that Canada, Australia and New Zealand should use their growing influence in establishing in the pages of history as well as in the grateful remembrance of the people of the Britannic Commonwealth the high place which rightfully belongs to him.

HIGHWAY ACCIDENTS IN U.S.

HIGHWAY ACCIDENTS TOOK A TOLL of 26,618 lives in the United States during 1927. This information has been compiled by the American Road Builders' Association. It also is pointed out that serious injury occurred to 798,700 persons, making an economic loss for the year of $672,097,000. This loss does not include minor damage to motor vehicles or accident insurance premiums.

The highway accident figures are based on an increase of 5.2 per cent. over 1926. The association reported 25,302 persons killed in that year, in addition to 759,500 seriously injured. The increase of 5.2 per cent. was shown in a progress report assembled by the Bureau of Census.

Grade crossing fatalities show a decrease for the first eleven months of 1927, the number of persons killed totalling 2,120 as compared with 2,244 for the same months of 1926. Grade crossing fatalities in 1926 had increased from 2,206 in 1925. The continued increase in the number of highway accidents has caused the association to renew its efforts toward bringing organizations interested in the problem into closer co-ordination.

"The unfortunate increase in highway accidents makes imperative an immediate adoption of uniform traffic codes, and an expansion of the nation's road building programmes," officials of the association declare. "The human factor is the main element contributing to these accidents, but that human factor could to a large extent be offset by adequate motoring facilities and regulation, coupled with the individual practice of courtesy and caution."

FRUITS AND PROFITS

FREQUENTLY THE EARLIEST VARIEties of fruit and vegetables command the best prices as they come on the market ahead of the general crop. This is not always the case, however, and it is interesting to note that New York dealers have recently expressed a desire to get in touch with Nova Scotia producers of strawberries in order to supply their customers with the last strawberries grown on the North American continent. During recent years the strawberry industry in Nova Scotia has shown steady and rapid expansion and the trade in Boston is reported as well satisfied with the quality of berries received from Yarmouth, Annapolis Valley and other parts of Nova Scotia. Provincial Government officials see an excellent outlook for an increased export trade.

Incidentally, it may be remarked that at the opposite extremity of this country there is another late strawberry district in which a quite profitable industry is growing up in part due to this seasonal advantage. This is around Terrace, about ninety miles east of Prince Rupert. In this locality the neighboring high mountains serve to temper the heat of Summer while the sea breezes which blow up and down the valley play an important part in maintaining a uniform temperature. Terrace strawberries attain splendid size and have a delicious flavor. They find a ready market when the sources of other berries are exhausted and daily shipments go west to Prince Rupert and east to Edmonton, Saskatoon, Winnipeg and other prairie points. Canada imports large quantities of early fruit and vegetables from the United States. There would seem to be excellent opportunities for a reciprocal trade in late varieties, not only in Nova Scotia and British Columbia, but also, for instance, in Northern Ontario.

ALL FAVOR TECHNICAL EDUCATION

"I THINK THE MANUFACTURERS should favor the movement for technical education as it will result in more skilled labor and trade workers. Instead of a boy leaving school to fill a 'blind' job he will be able to fit himself for a vocation which suits him before he leaves school."

The foregoing comments were made by Mr. J. D. McNiven, Deputy Minister of Labor, in an address before the Victoria and Island Division of the Canadian Manufacturers' Association yesterday.

For a number of years Mr. McNiven has had ample opportunity to study at close range the workers of this Province. His official position naturally has brought him into contact with employees and employers in practically all branches of industry in British Columbia. He has been able to compare the work of the technically-trained boy and the boy who has not had the advantage of pre-vocational tuition. The odds, of course, are all in favor of the former.

How the members of the Manufacturers' Association are profiting in their employment of the boys whom the Vancouver Technical School is turning out may be understood from the following representative comments of a few employers in that city:

"We have had five boys in all and the writer is pleased to say that they are far better than any we could have got in the ordinary way. They are as good as any we have had in the shop for two years without technical training, and we have no hesitation in saying that the boys are brighter and sharper about their work."—Canadian Bag Company.

"We are thoroughly satisfied with these boys. In future we will take none but Technical School boys for apprentices."—Carroll Electric Company.

"We have found that the school provides an excellent medium for the supply of young men suitably prepared and willing to adopt our profession."—G. A. Roedde Limited.

"Our experience in employing youths, technical students and others, is that the technical boys fit into place much more readily than the untrained student."—Central Sheet Metal Works.

It is to be noted that one Rhodes scholarship and a number of leading executive posts have fallen to the lot of Vancouver boys who have graduated from the technical school there.

One of the principal recommendations in favor of a technical school, of course, is the training it enables the boys and girls of poor or only moderately well-off parents to take and equip themselves for their life's work. It puts them more nearly on a level with boys and girls upon whose earning capacity replenishment of the family larder does not depend.

WHAT OTHER PAPERS SAY

CRIME AND THE WORLD WAR

From The Minneapolis Journal

Colonel Robins, we believe, is all wrong when he blames the crime wave on the backwash of the World War. Most of to-day's criminals were boys in knee breeches when the World War ended. Crime has become more prevalent simply because, in the last two decades, the criminal's risk of punishment has been gradually shrinking, while his chance of escape has been growing proportionately.

PROBLEMS OF CROSSING THE ROAD

From The London Observer

Visitors to Paris will in future be well advised to be careful in crossing the street. It is not that they have not always needed that advice, but now they will not only have the risk of being run over, but also that of being run over against the rules. The old legend that in Paris you were prosecuted for being in the way will, in fact, be true—at least, under certain circumstances. If you cross at a place where there is an "agent" and he has held up his white truncheon to stop the traffic, and you are then run over, you will have nothing to pay for crossing elsewhere than at a marked and licensed crossing place, but only if your line is at right angles to that of the road. If you cross diagonally, you will not only be run over but run in, and that even if you are not run over. You will also be run in if you try to cut across any place where two or more roads meet, instead of working your way around the edge of it and crossing each road separately—so that I suppose nobody will ever be able again to visit the tomb of the Unknown Soldier at the Arc de Triomphe.

You will equally be in the wrong if you stand on the road to wait for a tram instead of on the pavement. On the other hand, you score one against a taxi if, having observed this rule, you are knocked down by it during your dash for the tram when it has arrived.

All these rules are included in those which an important traffic committee, with the prefect of police in the chair, has passed. So be careful.

A THOUGHT

The thing is true according to the law of the Medes and Persians, which altereth not.—Daniel vi., 12.

Law should be like death, which spares no one.—Montesquieu.

DO YOU KNOW—

That the blue flag or iris—the democratic nobleman of the fields—was adopted by Louis VII, the pious Crusader as the emblem of his house. The "fleur-de-Louis" in time became "fleur-de-lys". It was the flower of chivalry. ©McClure Newspaper Syndicate

Life's Niceties

* * *

Hints On Etiquette

1. Whether or not a person believes in tipping, is it good form to neglect it?

2. Does a ten-per-cent tip, usually the standard for restaurant tipping, hold for such things as tea in a select place?

3. In expensive hotels, to what does the ten-per-cent rule apply?

THE ANSWERS

1. No.

2. No. A larger percentage is expected.

3. To bills over three dollars.

Bridge Me Another

* * *

By W. W. WENTWORTH

(Abbreviations: A—ace; K—king; Q—queen; J—jack; X—any card lower than 1.)

1—When do you rebid a suit if partner has not assisted?

2—First hand bids. Second hand overbids. Third hand passes. Fourth hand passes. First hand raises. Second overraises. When should third assist?

3—When should fourth hand open the bidding?

THE ANSWERS

1—When you hold six probable tricks.

2—One trick for each probable trick over two.

3—When he is reasonably satisfied that he can prevent game if opponents overbid.

The WEATHER

Daily Bulletin Furnished by the Victoria Meteorological Department

Victoria, March 29.—5 a.m.—The barometer remains low over Northern B.C. and rainy, mild weather extends from Alaska to Oregon. Fair, cold weather prevails in the prairies.

Reports

Victoria—Barometer, 30.06; temperature, maximum yesterday, 52; minimum, 44; wind, 12 miles W.; rain, .01; weather, fair.

Vancouver—Barometer, 30.02; temperature, maximum yesterday, 50; minimum, 40; wind, 6 miles E.; rain, .38; weather, cloudy.

Kamloops—Barometer, 29.84; temperature, maximum yesterday, 54; minimum, 42; wind, 4 miles E.; rain, trace; weather, cloudy.

Prince Rupert—Barometer, 29.74; temperature, maximum yesterday, 44; minimum, 40; wind, 16 miles S.E.; rain, .36; weather, raining.

Estevan Point—Barometer, 29.96; temperature, maximum yesterday, 48; minimum, 42; wind, 8 miles W.; rain, .46; weather, cloudy.

Tatoosh—Barometer, 30.02; temperature, maximum yesterday, 48; minimum, 44; wind, 22 miles S.; rain, .18; weather, raining.

Portland, Ore.—Barometer, 30.20; temperature, maximum yesterday, 54; minimum, 46; wind, 6 miles S.W.; rain, .04; weather, cloudy.

Seattle—Barometer, 30.08; temperature, maximum yesterday, 50; minimum, 42; wind, 16 miles S.W.; rain, .02; weather, cloudy.

San Francisco—Barometer, 30.28; temperature, maximum yesterday, 60; minimum, 50; wind, 4 miles E.; weather, clear.

Temperature

	Max.	Min.
Victoria	52	44
Vancouver	50	40
Barkerville	40	..
Grand Forks	55	..
Nelson	52	..
Swift Current	36	26
Calgary	30	8
Edmonton	34	24
Qu'Appelle	24	..
Regina	29	17
Winnipeg	30	18
Moose Jaw	32	16
Toronto	34	..
Ottawa	26	..
Montreal	34	..
St. John	34	..
Halifax	36	..
Dawson	14	6

JOTS FROM GEOGRAPHY

AFRICAN LILIES in full bloom resemble huge war spears. This peculiar flora blooms but once a year, and stays in bloom for only two days. While blooming, the plant grows three inches a day.

KIRK'S Wellington Coal

"Does Last Longer"

PHONE 139

Cover Your Bequests By An Imperial Life Policy

KENNETH FERGUSON

Imperial Life Assurance Company

208 Belmont Building

Other People's Views

Letters addressed to the Editor and intended for publication must be short and legibly written. The longer an article the shorter the chance of insertion. All communications must bear the name and address of the writer, but not for publication unless the writer wishes. The publication or rejection of articles is a matter entirely in the discretion of the Editor. No responsibility is assumed by the paper for the preservation or return to the writers of communications submitted to the Editor.

NEW LIGHT ON OLD IRELAND

To the Editor:—This year my usual little bit of shamrock, sent by a cousin who lives in County Cork, came beautifully pressed and spread out like a piece of seaweed. My cousin says:

"Just a line to send you a bit of shamrock for St. Patrick's Day, but now we are not allowed to send a particle of Irish soil to America. The plants have to be washed."

MARTHA J. ATKINS.

March 28, 1928.

CIVIC TAXATION EXEMPTION

To the Editor—As Mr. Dean says the figures in his letter of the 15th inst. are irrifutable, may I beg space to again deal with it. In the first place, I did not question the accuracy of the calculations, but showed how misleading were the assumptions upon which these were based. Taking $1,000 as land value in the respective cases of property values of $9,000 and $3,000. Mr. Dean calculates thereon. How worthless and misleading this assumption is may be seen from the average ratio of land value to improvement value in actual assessments on the assessment roll for the City of Victoria. Taking from the roll as used in 1927 ten properties giving an average improvement value of $3,465, the land values show an average of $2,145. Another set of ten averaging improvement value of $9,150, the land values average $3,660. These valuations are not "assumptions" as are the cases in Mr. Dean's "examples," but an average of typical assessments in actual operation. The improvement values being kept as near as possible to those taken by Mr. Dean: $9,000 and $3,000. This should prove beyond all question that his so-called "examples" are worthless and misleading rubbish.

There is no occasion to follow Mr. Dean into the matter of assessments of years back; it is just dust and noise he is raising to distract attention from the outward predicament in which he has placed himself. As Mr. Dean well knows it was not the system of taxation but land booming and extravagant borrowing that brought on the present misfortunes. When the orgy of municipal extravagance had reached its end there remained nothing for the workers but to pack out as best they could leaving those who remained to carry the burden of their foolishness. Revertions take place under any system of taxation, more especially after a land boom. In New Zealand, where almost fifty per cent of the counties exempt improvements, it is almost unknown. The troubles Mr. Dean mentions in the City of Victoria are not half a problem compared to what the Colony of Victoria had to face on the collapse of the land boom in Melbourne during the nineties of last century, when property owners could pay neither taxes nor anything else and every bank in the state was broken. There was no "single tax" to be conveniently blamed, but men did blame certain silk-hatted, frock-coated gentlemen who bought and cut land into lots and sold it to other frock-coated gentlemen who did not need it for immediate use but to sell to others who did need it for such purpose.

I notice that not withstanding Mr. Dean's gloomy prognostications the owners of improved property are not rushing to get back to the old system: most of the noise being made by holders of unimproved land, and the average citizen has learned to size up the value of "land holding" as a function in relation to the community.

R. H. CHAPPELL,

Deep Cove, N. Saanich.

TAXING SPECULATORS

To the Editor—When introducing, in emasculated form, the Natural Resources Tax Bill, Premier MacLean explained that he had consulted the interests concerned. This is about the equivalent of asking the wolf to forego a half-inch of the lamb's tail. It is safe to predict that very little revenue will reach the treasury as a result of this measure. For what occult reason could it have been cluttered up with income taxation and the involved and nebulous jargon about depletion allowances till even the astute House leader of the great Conservative party confessed that he was unable to understand it? Why did not the Government stick to the straightforward and honest proposition of collecting a percentage of the net profits of speculators in natural resources? If the Premier expected to placate his political opponents by the change he was disappointed, as the entire Tory party and Mr. McCreery voted solidly against it. There was a great principle involved in the measure as originally introduced. All other taxation, with the exception of that on land values, is confiscatory in its nature; this tax introduced the principle of a charge for value received, which, in essence, is not a tax at all, but the payment, in part, of a just debt. It was therefore a foregone conclusion that the vampire classes would be a unit against it. Why then consult them? Are farmers consulted or their advice complied with when their interests are involved? With your kind permission, Mr. Editor, I shall deal with this in another letter.

To illustrate how natural resources in timber increase in value, here is a clipping from an official report on the subject in the United States: "In the Southern pine region prices had risen from a dollar or two an acre to $60. For other regions one of three specific tracts had risen from $24,000 to $153,000, another from $10,000 to $124,000, and a third from $23,000 to $5,200,000." The same process is going on in British Columbia and not a dollar of it is due to anything in the way of development the holders of timber have done. It is an absolutely unearned value to which everybody in the Province has an equal right. But when the Government proposes to take a thin and attenuated sharing of the people's own property, for the benefit of the people, Mr. Pooley frankly and bluntly declares that it shall not be done if he can help it. The Government may be shy of the term "unearned increment," but Mr. Pooley is not. With him, and apparently his whole party, it is the sacred ox. All taxes must be earned in the sweat of the brow. Let the electors of Esquimalt put that in their pipes and smoke it. At the late Captain Bunsby might have said: "If they like that sort of thing, that's the sort o' thing they like."

The Hon. T. D. Pattullo "spoke right out in meeting" the session before last and told Mr. Pooley that when his party was in power they gave away two-thirds of the available timber of the Province for nothing! People are mostly inclined to take the statements of politicians with a grain of salt; but there are the best of grounds for believing that he spoke the sober truth, and as far as appears no denial was even attempted. Mr. McCreery is more subtle than Mr. Pooley. He will not say whether he understands the question or not. He will not twist his brains giving reasons or arguments; he takes the safe and sure course with the unthinking crowd of damning the whole thing as freak legislation. Mr. McCreery seems to be a fairly good judge of human nature. To ridicule and call names is easier, and often much more effective than to resort to logic, especially when there is little or no logic on the side you take.

One would have expected Col. Peck to have taken the right view of this question. He was once an advocate of taxing the unearned increment, and professes to believe in the principle still, yet he votes against it at every opportunity—gives the law to the North and the nigger to the South.

Mr. Davie also gives the principle lip service in his speeches to his constituents; but who cares for principle when the party whip cracks? An outstanding quality of party government seems to be to make men voting machines.

The situation appears to be this: A Conservative (?) Government allowed a colossal plundering of the public property to take place. About seventy per cent of this property is now in the hands of foreigners. The bulk of it is only leased, and at a nominal rental. There is no constitutional bar to the Government of the day enacting whatever remedial legislation, imposing regulations or increasing rental or taxes it sees fit: yet there seems to exist some occult, sinister influence, more powerful than all the electors of the Province put together, determined to thwart the people in the management and enjoyment of their own property.

ALEXANDER HAMILTON.

Pender Island, B.C.

Nanaimo Basketball Team Beat Vancouver

Nanaimo, March 29.—Nanaimo Intermediate Senior "B" basketball team defeated Vancouver Excelsiors last night, 28-22, for the coast championship, and will next week play Revelstoke for the Provincial championship. Nanaimo were behind at half-time, the score being 19-10 in favor of Vancouver, but faster play in the last half than had prevailed in the first, which itself was of a whirlwind nature, cut down the home team's long passes, and with shorter throws and faster footwork they gradually caught and passed the lighter team.

Every seat in the gymnasium was occupied, and when the score was tied pandemonium broke loose, increasing in volume as the locals took the lead and won. Bradshaw, Nanaimo, scored 16 points, and Westwood, Vancouver, was high for his team with 10 points.

C.P.R. EARNINGS

Montreal, March 29.—Net earnings of the C.P.R. for the months of January and February, 1928, were $4,481,094, an increase of $1,002,661, over the corresponding two months of 1927.

Gross revenue for the two months this year was $30,293,287, an increase of $2,490,415 over the 1927 figures which were $27,802,871.

Judge Lindsey got $6,500 for taking the affirmative in a debate about companionate marriage in New York the other night. Josephine Haldeman-Julius, companionately married, recently signed a vaudeville contract calling for $650 a week. Great thing, this companionate marriage!

Jealousy is at the bottom of half the marital warfare in the world, says an Eastern professor. Trumps in a bridge game supply the rest of the trouble.

Through Science to Clearer Vision

PUTTING YOUR BEST FOOT FORWARD

WHEN you are arrayed for formal affairs you want every detail of your dress to evidence respect and care.

At such times be particular about your glasses for they can make or mar the impression you make.

We are specialists in providing correctly styled, properly designed glasses.

Joseph Rose

Opt. D.

Phone 345 1013 Government St.

See Rose and See Better

PHONE 1377

Better Coal and Better Service

Victoria Fuel Co. Ltd.

1203 Broad St. Phone 1377

Easter Gifts Easter Cards

Our stock is now complete. Call in and see our wonderful display.

Litchfield's Ltd.

Booksellers and Stationers

1109 Government St. Phone 5736

DAVID SPENCER LIMITED

Store Hours, 9 a.m. to 6 p.m.; Wednesday, 1 p.m.; Saturday, 6 p.m.

Meats, Provisions, Delicatessen

FRIDAY VALUES—CASH AND CARRY

1,000 lbs. Silverleaf Pure Lard, per lb., 17¢; 3 for	50¢
Fresh Creamery Butter, per lb., 44¢; 3 for	$1.30
Anchor Brand (N.Z.) Butter, per lb., 45¢; 3 for	$1.33
Brookfield Cheese, similar to Kraft, per lb.	35¢
Finest Matured Ontario Cheese, per lb.	35¢
Smoked Picnic Hams, per lb.	20¢
Sugar-cured Hams, 7 to 11 lbs., per lb.	30¢
Sliced Standard Bacon, per lb.	35¢
Sliced Unsmoked Bacon, per lb.	35¢
Sliced Boiled Ham, per lb.	55¢
Sliced Baked Ham, per lb.	58¢
Sliced Jellied Ox Tongue, per lb.	65¢
Crosse & Blackwell's Sweet Chutney, per lb.	35¢

MEATS—AS CUT IN CASE

Shoulders (N.Z.) Mutton, half or whole, per lb.	16¢
Legs (N.Z.) Mutton, half or whole, per lb.	26¢
Rib Mutton Chops, per lb.	23¢
Shoulders Pork, 5 to 7 lbs., per lb.	16¢
Butts Pork, 2 to 5 lbs., per lb.	21¢
Loins Pork, 2 to 3 lbs., rind off, per lb.	26¢
Legs Pork, 4 to 6 lbs., per lb.	26¢
Pork Steaks, per lb.	22¢
Loin Pork Chops, per lb.	27¢
Oxford Sausage, per lb.	13¢
Mince Steak, per lb.	18¢
Round Steak, per lb.	27¢ and 24¢
Lean Boneless Stew Beef, 2 lbs. for	35¢

REGULAR COUNTER DELIVERED

Fillet Roasts Pork, per lb.	28¢
Centre-cut Loins Pork, per lb.	28¢
Centre-cut Loin Pork Chops, per lb.	29¢
Sirloin Tip Roasts Beef, per lb.	35¢
Rump Roasts Beef, per lb.	33¢
Round Steak, per lb.	29¢
Little Pig Pure Pork Sausage, per lb.	25¢

Fowl! Chicken! Capon! Broilers!

Week-end Cash and Carry Values In the Groceteria

Magic Washing Tablets, per packet	11¢
Neilson's Jersey Milk and Nut Milk and Vanilla Chocolate Bars	18¢
Lowney's Nut or Milk Chocolate Bars	18¢
Fry's Breakfast Cocoa, ¼s. per tin	13½¢
Bruce's Herring in tomato sauce, per tin	20¢
Quaker Concentrated Chicken Soup, per tin	15¢
Royal Crown Lye, per tin	11¢
Hawe's Floor Wax, per tin	40¢
Day & Martin's Shoe Polish, 3 tins for	25¢
Swift's Pride Washing Powder, per packet	20¢
Del Monte Country Gentleman Corn, per tin	20¢
King-Beach Loganberry Jam, 4s, per tin	54¢
King-Beach Raspberry Jam, 4s, per tin	58¢
Stanley's Home-made Orange Marmalade, 4s, per tin	60¢
Poulton & Noel's Assorted Loaf, per tin	24¢
Lion brand Sliced Dill Pickles, per tin	14¢
Leslie's Shaker Salt, carton.	11¢
Bee Hive Syrup, 5s, per tin	34¢
Choice Turkish Figs, largest size, per lb.	25¢
Baker's Shredded Cocoanut, ½s, per packet	15¢
Tiger Tomato Catsup, per bottle for	18¢
Yorkshire Relish, per bottle.	24¢
Pendray's Blu-Suds, per pkt.	15¢
Hillsdale Asparagus Tips, 1s, per tin	23¢
Crosse & Blackwell's Sockeye Salmon, 1s, per tin	40¢
Libby's Peaches, sliced, 2s, per tin	22¢
Florida Grape Fruit, 2s, tin.	31¢
Malkin's Seeded Raisins, 15 ozs., per carton	13¢
Venus Red Salmon Salad, ½s, per tin	21¢
Shirriff's Pineapple Marmalade, 10 ozs., per jar	19¢

1 carton Sunlight Soap, 1 bar Lifebuoy Soap, 1 packet Rinso — All for .. 36¢

Pastry Flour, bulk, 5 lbs. for 23¢

Lemon Polishing Oil, per bot., 14¢

Heinz Tomato Catsup, large, per bottle 27¢

1 packet Ivory Soap Flakes, 1 bar Guest Ivory Soap — Both for . 15¢

Five Roses Flour, 7s, per sack 42¢

Infants' Delight Soap, 3 tablets for 17¢

Palmolive Soap, 3 tablets ...23¢ (Bring your token and get one extra tablet free)

On the Bargain Highway

CANDY SECTION

Easter Chocolate Eggs, each.	5¢, 10¢, 15¢ and 25¢
Easter Cream-filled Chocolate Eggs, each	5¢, 10¢, 15¢ and 25¢
Easter Novelties, Egg Cups, fancy designs, each	15¢ and 25¢
Easter Baskets, small sizes with various Eggs, each	15¢
Easter Baskets, various sizes, decorated, each	25¢, 50¢ and 75¢

BAKERY SECTION

McLean's Plain Madeira Cakes, each	20¢
McLean's Layer Cakes, various, each	35¢
McLean's Tea Biscuits, dozen	20¢
McLean's Date Cookies, dozen	20¢
Buns and Rolls, as usual, dozen	15¢ and 20¢

FRUIT SECTION

Sunkist Juicy Oranges, doz.	25¢, 30¢, 40¢ and 50¢
Sunkist Juicy Lemons, doz.	20¢, 30¢, 40¢ and 50¢
Florida and California Grapefruit, each	5¢, 10¢ and 15¢

VEGETABLE SECTION

Hard Head Lettuce, each	10¢ and 15¢
Ripe Mexican Tomatoes, lb.	30¢
Local Cucumbers, each	15¢ and 25¢
Fresh Outside Rhubarb, lb.	10¢
New Texas Potatoes, lb.	10¢
Fresh Green Savoy Cabbage, each	5¢

—Bargain Highway, Lower Main Floor

For 24 Years the Favorite Remedy for Constipation

"Fruit-a-tives" Has No Equal

So many people owe their good health to Fruit-a-tives it is small wonder it is Canada's largest selling laxative.

Thousands have found complete relief from Constipation, Indigestion, Kidney Trouble, Rheumatism and kindred ailments through taking this wonderful medicine made from fresh fruit juices, combined with tonics. It restores bowels, liver, stomach and kidneys to act without further aid of medicines.

End your Constipation. Try Fruit-a-tives. 25c and 50c a box.

Sidney

Sidney, March 29.—The North Saanich Social Club held their weekly card party on Saturday night, fourteen tables being in play at progressive five hundred.

Prizes were won by Miss Florence Hambley and Wilfred Hill.

Refreshments were served by the ladies of the club, and a large number later joined in dancing.

Music was supplied by Miss Florence Hambley and B. Bosher.

George Sangster Sr., of Patricia Bay, is spending a week visiting in Kamloops.

Mrs. Foxall, of Victoria, spent the week-end as the guest of Mrs. J. Hill, Patricia Bay.

The Deep Cove Social Club held a card party in the hall on Monday night, with seven tables in play at progressive five hundred.

Mrs. R. N. MacAuley won the ladies' first prize and George Sales won the gentlemen's. Refreshments were served by Mrs. Calvert and a social half-hour spent.

LITTLE BOY DROWNED

Edmonds, B.C., March 29.—The body of the four-year-old son of E. Wilkinson, Cariboo Road, missing since 10 a.m. yesterday, was found in the Brunette River at 2 p.m. yesterday. Police followed his tracks down to the bank of the river where the trail ended.

BABY'S OWN SOAP for the Nursery

5¢

The mind works best when the mouth is happy keep a packet in your pocket that Candy Mint with the hole!

PEP-O-MINT LIFE SAVERS

Stomach Troubles Are Due to Acidity

Tells of Pleasant Home Treatment to Bring Swift Relief

So-called Stomach Troubles—indigestion, dyspepsia, gas, sourness, etc., are, in probably nine cases out of ten, evidence of "too much acid in the stomach" souring the food, causing the formation of gas and starting acid indigestion.

Gas distends the stomach and causes a full, oppressive burning feeling known as heartburn, while the acid irritates and inflames the delicate stomach lining. Get rid of Gas and Acidity, and you get rid of Indigestion.

To stop or prevent the sourness and gas, to neutralize the stomach acids and keep the stomach sweet and free from Indigestion, a teaspoonful or four tablets of Bisurated Magnesia should be taken in a little water after eating or whenever gas, sourness, pain or acidity is felt. This quickly sweetens the stomach, neutralizes the acidity, stops the pain and is harmless and inexpensive to use.

Bisurated Magnesia, powder or tablets only, can be obtained from any drug store and its daily use keeps the stomach in fine condition, enabling it to do its work without the aid of artificial digestants. (Advt.)

BELGIUM MAY END BURIALS

Brussels, March 29.—Belgium, which has the greatest population to the square mile of any European country, 658, compared with 391 for Great Britain, 348 for Germany and 187 for France, may discard the custom of burying the dead and adopt compulsory cremation, if a campaign started in Antwerp and spreading to other Belgian cities proves successful.

It is pointed out that, because of the smallness of the country and its overpopulation, cemeteries take up enormous areas of valuable land.

Moreover, under the present system many premature burials occur, since frequently no doctor is called to certify to death, village priests being empowered to sign the certificate. To-day when a Belgian dies, leaving a wish to be cremated, the body must be sent to Paris. This is a costly procedure, since a tax must be paid to every commune through which the body passes.

OLD EASY DAYS GONE FOR BRITISH TRADE

London, March 29.—A complete circle of the globe for the investigation of world markets is being made by J. Boswell Brown, joint managing director of Wolsey Limited, Leicester, who has just arrived in South Africa by the Ss. Windsor Castle with Mrs. Brown. The tour includes Australia, New Zealand, Canada, the United States and South America, and will probably be followed by a journey across the Continent of Europe.

"The sooner Great Britain takes a leaf out of the book of her old merchant adventurer," says Mr. Boswell Brown in an interview, "the better for the export figures which are so vital to her commercial existence.

"I am going round the world because my firm is alive to the need for direct contact with our agents, representatives, and customers abroad. The old type of regular, easily obtained business no longer exists to-day. Increased exports can only be obtained by very close concentration upon the requirements of each individual market.

"All over the world local business conditions are undergoing rapid changes due to tariffs, the increased potentiality of locally produced merchandise, and varying economic conditions. We realize that it is only by a close study of these factors on the spot that Great Britain can hope to compete with foreign manufacturers."

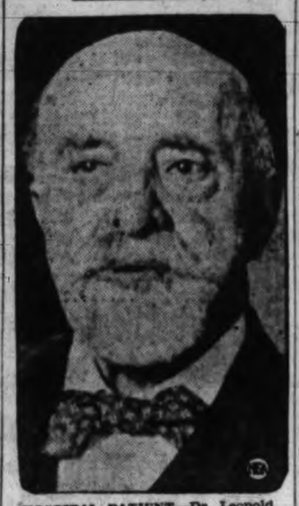

HOSPITAL PATIENT—Dr. Leopold Auer, eighty-two, famed violin virtuoso, has undergone an operation whose nature was not disclosed. Among his many famous former pupils are Elman, Zimbalist, Heifetz and Seidel.

Senators Debate St. Lawrence Plan

Ottawa, March 29.—Hon. George Lynch-Staunton, Conservative, Hamilton, resumed the discussion of the St. Lawrence Waterways project in the Senate yesterday. He said Canada had sovereign rights over the navigation of the St. Lawrence and he trusted that for all time this country would retain those rights.

In the course of his address, Senator Lynch-Staunton asked: "Is it not a question of prudence, is it not a question of commonsense and good judgment, to hold what we have and not allow ourselves to be lorded over in any part of the Dominion by any foreign nation?"

He declared that as several states of the American Union had control over the lands on boundary waters, and not the Government of the United States, any convention or treaty between the Governments of Canada and the United States would be "no protection to Canada as the United States Government could not enforce it." He instanced the example of the Chicago water diversion.

ASTRONOMER FINDS SPLIT STAR AMONG HEAVENLY BODIES

Johannesburg, March 29.—A split star has been discovered by the Union Observatory here.

Recently a Union astronomer, Dr. Wood, received a message from Dr. Bernard Dawson of La Plata Observatory in Argentina, reporting the star Nova Pictoris was looking so strange and nebulous he was unable properly to study it with his small telescope. He asked the Union Observatory to make an investigation with its 26½-inch instrument. The Union Observatory discovered Nova Pictoris was split in two.

The star is now being studied closely, as it may afford important information in connection with the composition of matter and the structure of the universe.

Coats and Frocks for the Easter Season

Pedigo Style Shoes for Women

Styled right up to the minute. In the season's shades in leathers, also black patent. Straps and step-in pumps; all sizes. $8.00 and $10.00

—Shoes, First Floor

Men's Tan Kid Gloves $1.75 and $2.00

Unlined Tan Kid Gloves for Spring wear. Excellent values for $1.75 and $2.00

—Men's Furnishings, Main Floor

Rayon Lingerie

The Foundation for the Easter Costume

New Rayon "All-in-one" Sets are the correct thing to wear under the Easter costume. They include a brassiere with side hook and silk straps, shadow-proof skirt and either bloomers with elastic and side hook at the knee or lace-trimmed step-ins. In shades of vieux rose, Nile, peach, coral, maize, lavender and white.

$4.50

—Whitewear, First Floor

La Camille Girdles and Corselettes

NEW SPRING MODELS

The newest in Girdles for the slim figure, a side-hook girdle of moire silk with silk elastic in the side. Trimmed around the top with blue satin ribbon and lace and with fancy pink and blue garters.

$7.50

Corselettes of good weight pink silk brocade with swami silk top and detachable straps. Made long over the hips with wide section of elastic and boned down the back and across the abdomen.

$7.50

—Corsets, First Floor

Printed Frocks

For The Springtime Girl

Girls' Frocks of Novelty Print, in floral and conventional designs and fresh, bright colors. Made with short sleeves, colored patch-pockets, pleats or gathers in front and white organdy or contrasting broadcloth collars. Sizes 8 to 14 years. Specially priced at—

$1.95

Girls' Fancy Print and Broadcloth Dresses in a variety of smart Spring styles and lovely shades. Sizes 8 to 14 years.

$2.95

Children's Print Dresses with Bloomers to match. In a number of good styles and in a wide range of colors. Sizes 2 to 6 years.

$1.25 and $1.95

—Children's Wear, First Floor

Harvey's Rayon Silk Underwear

Harvey's Rayon Silk Bloomers in a fine quality Silk, made in regulation and bobette styles with a good double gusset and elastic at waist and knee. In small, medium and large sizes.

$1.50 Pair

Harvey's Rayon Silk Bloomers in an extra fine quality and made with a yoke in front to ensure a perfect fit. In white, peach, orchid, pink, Nile, June rose, sunni, bouquet, azure, poudre, apricot, sunset, sand and black.

$1.95 Pair

Rayon Silk Vests in three qualities and to match the above bloomers. Opera style only.

95c, $1.25 and $1.50

—Underwear, First Floor

WHITE OVERALLS $1.59 and $1.75

White Overalls of good quality cotton, with square neck, pockets and wide belt. Sizes 34 to 42..$1.59

Overalls made with V neck, short sleeves, pockets and wide belt. A very neat uniform.....$1.75

—Whitewear, First Floor

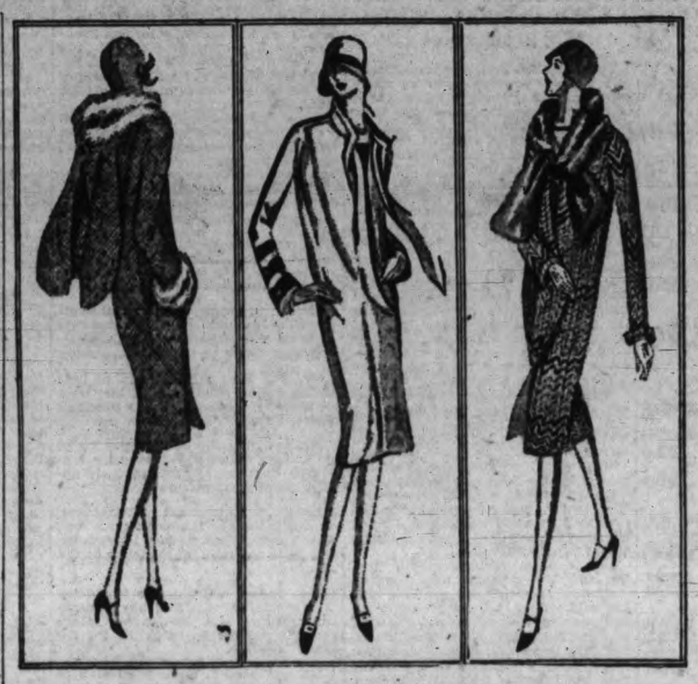

Misses' Coats

In the Season's Newest Types

Coats to Suit Any Personality. Values for Every Demand

Sizes, 15, 16 and 17

Sport Coats of Kasha and Tweeds, tailored and novelty styles. In plaids, checks or plain colors. The Kashas are trimmed with braid, stitching or contrasting shades; with velvet collars or convertible collars with bows at back—

$10.50 to $16.90

Novelty Dress Coats of Gaberdine, Charmeen Satin and Corded Silk. Wrap-around styles with fancy stitching, novelty stand-up, or fur-trimmed collars. They are finished with braid and Kasha trimming. Shades are green, fawn, black, navy, rosewood and other popular shades—

$25.00 to $32.50

—Misses' Section, First Floor

New Gloves

Correct in Color and Detail

Women's Washable Capeskin Gloves in gauntlet style with either plain or handsewn seams. A well-made, perfect-fitting Glove. In shades of beaver, mode and grey.

$2.75 to $3.50

Women's "Clean Wear" Chamois Gloves of a well-known English make. In gauntlet style with elastic at the wrist. In shades of light and medium mode.

A Pair, $3.50

Women's Chamois Gloves in gauntlet or two-button style. In white and natural.

A Pair, $2.75

Women's Chamois Golf Gloves in regulation wrist length with ventilated back and fingers. Ideal for sports wear.

A Pair, $2.50

—Gloves, Main Floor

Colorful Coat Flowers

Brighten The Spring Costume

Smart New Coat Flowers give the touch of color needed to break the too-strictly-tailored effect of the plain suit or coat. Made from silks and velvets and fashioned into violets, morning glories, pansies, white violets, geraniums, roses and sweet peas.

50c to $1.50

Color in Handkerchiefs 75c

In keeping with the moods of Spring for color in everything, the Handkerchief adds its little bit. Spun Silks with wide borders, solid colors accentuate or soften effects in the Spring costume.

—Notions, Main Floor

Springtime Silks

36-inch Black Velveteen, heavy twill back quality, suitable for coats; fast color. At, a yard $1.98

38-inch Flat Crepe. A well-made, fine-grade Silk for dresses or lingerie. All shades. At, a yard $2.15

39-inch Satin Check Crepe, heavy texture, smart in appearance for coat linings, skirts or kimonas. Shades are grey and rose, blue and tan, mulberry and blue, sand and tan. At, a yard $2.50

38-inch Triple-Ninon, a soft material, and perfect for lingerie, pink, white, shrimp, green and mauve. A yard.....$2.75

38-inch Heavy Georgette, superior quality, with crisp finish. White, blue, yellow, peach, rose, beige, aqua green, fawn, black, white and pink. A yard $2.98

36-inch Desire Satin, with a bright finish. For dresses, lingerie, etc. Black, white and Nile. A yard..... 69c

—Silks, Main Floor

Feminine and Tailored Hats Rule the Mode in

Easter Millinery

Paris inspires the chic of these new Hats of visca, baku, handkerchief-weight Felt and combinations of Felt and Straw. Some sound the "feminine" note with trimmings of flowers, colorful and lovely. Others are more tailored for sports and street wear. An unusual variety of colors. From—

$4.95 to $15.00

—Millinery, First Floor

Women's Hosiery

OF WOOL, SILK AND WOOL AND ALL SILK

Regular Values 75c to $1.95, on Sale for

39c, 59c and 98c

Silk Hose semi-fashioned with square heel and reinforced at wearing parts; all new colors. Regular, a pair, 75c, for ..... 39¢

Women's Silk and Art Silk Hose, with pointed heels and double reinforced feet. Fashioned and semi-fashioned, all leading colors. Regular, a pair, to $1.50. On sale for ..... 59¢

Women's Silk and Wool Hose, full fashioned and perfect fitting; all shades. Regular $1.75, for 98¢

Women's Pure Silk Hose, fashioned and semi-fashioned, silk to the garter hem, all the latest shades. Values to $1.95, for ..... 98¢

Misses' Wool and Silk and Wool Hose, fine rib, neat fitting, for growing girls; full range of colors. Regular value, a pair, $1.25, for ..... 59¢

—Hosiery, Main Floor

Children's Wool Sweaters $3.95 and $7.95

Children's All-wool Cardigan Sweaters in assorted colors, plain and fancy styles. Sizes 6 to 14 years $3.95

Children's English Silk and Wool Sweaters in cherry, begonia and helio. Sizes 4 to 6 years $7.95

—Children's Wear, First Floor

Hoover Dresses, $2.25

Hoover Dresses made of good material and reinforced under the arm. With long shawl collar, two pockets and buttons that can be removed for washing..$2.25

—Whitewear, First Floor

DAVID SPENCER LIMITED

PHONE 7600 PHONE 7600

Store Hours: 9 a.m. to 6 p.m.; Wednesday, 1 p.m.; Saturday, 9 p.m.

JOIN THE THRONG

AT KIRKHAM'S MONEY-SAVING FOOD MARKET

We Guarantee the Quality Regardless of the Price

Finest Pastry Flour, Capital brand, 10 lbs. ..43¢
Our Assam Blend Tea, reg. 70c value, lb. .....59¢
Rowntree's English Cocoa, 1-lb. tin, 48¢; ½-lb. tin 25¢
Del Monte Peaches, No. 2 tins, sliced or halves, reg. 30c tins .....24¢
Pure Peach Jam, 4-lb. tins, reg. 70c .....52¢
Best English Malt Vinegar, reg. 90c gal., per gallon 68¢, large bottles .....19¢

Australian Golden Seedless Raisins, reg. 18c lb. 2 lbs for .. 27¢

Kellogg's All-Bran, 25c packets for .....20¢
Pure Orange Marmalade, 4-lb. tins .....49¢
Robin Hood Rapid Oats, with china, 37¢, without 27¢
Eno's Fruit Salts, $1.00 bottles .....84¢
Ready-cut Macaroni, 3 lbs. for .....28¢
Leslie's Iodized Salt, reg. 17c cartons .....13¢

Santa Clara Prunes, 40-50 size, fresh stock, 3 lbs. for .....35¢

Crystalized Ginger, per lb..29¢
Oh Boy Hand Cleaner, reg. 15c tins .....11¢
Lux Toilet Soap, 3 cakes 25¢
Drano, for sinks, per tin..28¢
Vacuum Bottles, pint size 48¢

Chocolate Eclairs, 1-lb. carton, reg. 45c, for 32c

Ramsay Cream Crackers, reg. 25c packet for .....19¢
Jacob's Oval Rich Digestive, reg. 65c lb., for .....52¢
Chocolate Easter Eggs, Hens and Rabbits, each ..... 5¢, 10¢
Chocolate Caramels, with nuts, reg. 40c lb. for 25¢
Hard and Soft Assorted Chocolates, reg. 35c lb. for ...23¢
Mint Bullseyes, reg. 40c lb., 28¢

Sweet Sunkist Oranges, regular 50c. To-day, per dozen .. 42c
Try the New Orange Juice Extractor, regular 50c; to-day 33c

Nice Juicy Lemons, dozen ..... 20¢
California Grapefruit, 4 for .....25¢
Fresh Rhubarb, lb. .....10¢
Ripe Bananas, dozen .....40¢
Rome Beauty Apples, not wrapped, box ...$2.35
Fresh Dates, 3 lbs. .....25¢
California Cluster Raisins, packet ..... 16¢
Small Sunkist Oranges, dozen .....25¢
Imperial Valley Grapefruit, 3 for ..... 35¢
Extra Large Sunkist Oranges, 4 for ..... 29¢

California Soft-shell Walnuts, No. 1, lb. 32c
Fresh Asparagus, lb. 23c

Fresh Head Lettuce, each . 10¢
Local Cauliflowers, each 20¢, 15¢ and ...10¢
Fresh Celery, 20¢ and....15¢
Good Local Potatoes, 15 lbs. .....25¢
Fresh Spinach, lb. .....10¢
Imported New Potatoes, lb. 19¢

Finest New Zealand Creamery Butter, lb., 46; or 3 lbs. for $1.35
Finest Alberta Creamery Butter, per lb., 45¢; or 3 lbs. for $1.30

Mild Sugar-cured Breakfast Bacon, piece cut, per lb. ...33¢
Picnic Hams, smoked or sweet-pickled, per lb. ..... 19¢
Home-cooked Ham, sliced, per lb. .....48¢
Very Mild Cheese, per lb..25¢
Phoenix Casino Cheese, lb. 34¢
Pure Lard, per lb.....18¢
Domestic Shortening, lb., 18¢
Home-cooked Corned Beef, per lb. ..... 23¢

FRESH TENDER MEAT FOR YOUR SUNDAY DINNER

NEW ZEALAND LAMB
Shoulders, lb. .....21¢
Loins, lb. .....25¢
Legs, lb. .....32¢

GRAIN-FED PORK
Shoulders, lb., 23¢ and.....18¢
Loins, lb., 28¢ and .....25¢
Legs, lb., 28¢ and .....24¢

Prime Ribs of Beef, lb. .....25¢
Rumps of Beef, lb. .....28¢
Pot Roasts of Beef, lb. .....18¢
Home-made Black Puddings, lb. 15¢
Shoulders Veal, lb. 22¢ and....25¢
Stewing Veal, lb. .....15¢
Pure Pork Sausage, 2 lbs.....45¢
Beef Sausage, lb. .....15¢
Cooked Tripe, 2 lbs. .....25¢

Boiling Fowl, average 3 to 3½ lbs., per lb. .....28¢

FRESH AND SMOKED FISH

Local Smoked Ling Cod and Kippers, 2 lbs. .....25¢
Fresh Cod, 2 lbs. .....25¢
Fresh Filleted Cod, lb. .....15¢

H. O. KIRKHAM & CO. LTD.

Grocery Phones 178-179 Delivery Dept. 5522
612 Fort St. Fruits 5523
Butcher and Provisions 5521-5520 Fish Dept. 5521

COAL
Wellington
and
Comox Furnace
THE ISLAND'S BEST
RICHARD HALL & SONS
1232 Government St. Phone 83

See Our Special Window Display on View Street of Easter Gift Suggestions
Priced 75c to $10.00
Something Here That Will Please
Mitchell & Duncan
LIMITED
Jewelers
Cor. Government and View Streets
Phone 676

STEAM TAXIES
SOMETHING DIFFERENT IN TAXI SERVICE
PHONES 788 1294R1

WE SELL
Crosland Bros.
Sweet Peas and Garden Seeds
THE POSY SHOP
613 Fort Street Phone 1001

OLD CHINESE ECZEMA REMEDY
For External Use Only
For centuries a sure relief for Eczema, Itch, Pimples, Ulcerated Legs and any skin disease. No matter how long or how bad. Give it a trial.
On Sale at 1801 Government Street

TEEN JORE BRAND TEA
DR. JONES'S TEA
JASMINE TEA
The Very Best
1501 GOVERNMENT ST. VICTORIA B.C.

Permanent Wave
$7.50 UP
MARINELLO
713 Yates St. Phone 2477

SOCIAL PERSONAL WOMEN'S AFFAIRS AND CLUB NEWS

CATHEDRAL GUILD BAZAAR SUCCESS

Yesterday's Sale Netted $700; Also Gifts of $205 For Building Fund

The Memorial Hall was transformed into a bower of color yesterday afternoon when the Women's Parish Guild of Christ Church Cathedral held their annual dollar bazaar. Nothing was priced higher than a dollar, and the large throng of patrons testified to the popularity of the event, the prettily-decorated stalls being quickly denuded of their wares. A total of $700 was realized from the bazaar, and in addition the Guild received a donation of $200 for the cathedral building fund from a friend, and $5 collected by a schoolboy.

Mrs. Duncan Ross, president of the Guild, acted as general convener, and Mrs. W. A. Galliher had charge of the tea tickets and the general receipts. Tea was served at tables prettily decorated in daffodils and wild lilies, Mrs. Grant, the convener, being assisted by a bevy of willing workers.

At the baby stall where Mrs. Paterson, Mrs. Jennings, Mrs. Jenns and Mrs. Pillar, sold fascinating woollies and other clothes for little tots, plum blossoms, daffodils and ferns were used in decoration. Violets and daffodils gave a Spring-like air to the fifty-cent stall in charge of Mrs. Hodgkinson and Mrs. Dwyer, and at the seventy-five cent stall in charge of Mrs. B. Chrow, Mrs. Iverson and Mrs. Slater, daffodils were again in evidence.

Mrs. C. S. Quainton, Mrs. J. H. Hinton and Mrs. Aldridge sold linen at their stall in violet and white; a blue and gold setting lent a gay background to the apron stall under the direction of Mrs. Topp, Mrs. Kidd, Mrs. Norris, and Mrs. Mercer. Dainty novelties found ready purchasers at the pretty stall in charge of Mrs. Dallain, Mrs. Greenwood, Mrs. Alexander and Mrs. Spikesley, while superfluities were readily disposed of at the scarlet and white booth arranged by the Men's Guild under the direction of Messrs. Finlinson, Lemon and Prior.

Delicious home cooking was sold by Mesdames Bissell, Miles, Robinson, Dixon, Landry and Moss, and at their pretty stall Mrs. L. Thomas and Miss Dallain readily disposed of home made candies. The plant-and-flower stall was one of the most popular of the afternoon, and shrubs, cut flowers and bedding-out plants were sold by Mrs. Finmore, Miss Lettice and Mrs. Hadfield. Gay posies were sold by Mrs. Mortimer Appleby and Mrs. Thaw at their pretty booth, and in the centre of the room was a crescent-shaped tulip bed, each flower hiding at the base of its stem a surprise packet, and the tulip bed itself composed of moss. Mrs. Oliver, Miss Schwartz and Miss Wright were at this kiosk.

Eagles' Auxiliary—The Ladies' Auxiliary to the F.O.E. Aerie No. 12 have made plans for a rummage sale to be held shortly after Easter, and a dance in the latter part of April, details of which will be announced later. After the business meeting on Tuesday an enjoyable social evening was held, followed by refreshments. President Sister A. Jones was in the chair.

PRINTING BUREAU BALL TO ATTRACT LARGE ATTENDANCE

Heavy sales of tickets for the ball which will be given in the new Government Printing Bureau next Monday evening as a "home warming" for these premises indicate that the affair will be largely attended. Tickets for the dance are being handled by Walter Wilson of the Government bindery and J. L. Colbert of the forest branch of the Lands Department. The large composing room of the new printing bureau, with its hardwood floor, is being transformed for the occasion into a handsome ballroom where Charles F. Banfield, King's Printer, and his staff, will act as joint hosts with provincial civil servants.

A New Slip

Did you know that a fifteen-cent envelope of Diamond Dyes will duplicate any delicate tint that may be the vogue in dainty underwear? Keep your oldest lingerie, stockings too, in the shade of the hour. It's easy if you only use a true dye. Don't streak your nice things with synthetic tints.

Dye or tint anything: dresses, or drapes. You can work wonders with a few, inexpensive Diamond Dyes (true dyes). New colors right over the old. Any kind of material.

FREE—Call at your druggist's and get a free Diamond Dye Cyclopedia. Valuable suggestions, simple directions. Piece-goods color samples. Or, big illustrated book Color Craft free from DIAMOND DYES, Dept. N9, Windsor, Ontario.

Diamond Dyes
Just Dip to TINT, or Boil to DYE

SOCIETY

Mrs. C. K. Magill of Shawnigan Lake is spending a few days in Victoria.

* * *

Miss Ethel Johnson, R.N., 1657 Redfern Street, left yesterday for San Francisco.

* * *

Mr. and Mrs. S. F. Groff of Winnipeg are among the visitors in Victoria from Manitoba.

* * *

Capt. W. Bell, Belmont Avenue, left last night for Vancouver, where he will spend a few days.

* * *

Mr. and Mrs. Frank Oliver of Wenatchee are visitors in Victoria and are guests at the Empress Hotel.

* * *

Mr. and Mrs. W. J. Bowser have returned from Pasadena, California, where they have been on holiday for the last three months.

* * *

Mrs. F. C. Mason-Hurley of Shawnigan Lake has been spending a few days in town at her residence at Oak Bay, and will return to the lake on Friday.

* * *

Mr. and Mrs. James Kemp of 2043 Milton Street, Oak Bay, left last week to take up residence at 276 Needham Street, Nanaimo, B.C.

* * *

Mr. A. O. Wheeler of Sidney will give an address before the Vancouver Municipal Chapter, I.O.D.E., at their annual meeting to-morrow.

* * *

Mr. D. C. Hutchinson of Vancouver, manager of the Stanley Brock Co., after spending a few days in Victoria, will leave to-night for his home on the mainland.

* * *

Mrs. Cooper of Parksville is visiting her daughter, Mrs. C. D. Jenkyn, Mount Baker Court. Mrs. Jenkyn will return with her mother to Parksville for the Easter holidays.

* * *

Mr. and Mrs. F. Oscar Whitcomb of Tacoma, Wash., who have been visiting their daughter, Mrs. J. H. Purdey, Lampson Street, left to-day for their home.

* * *

Mrs. R. S. Day returned to Victoria this afternoon from Vancouver, where she has been living for the last few years, and will make her home here in the Willingdon Apartments.

* * *

Major Maurice Pope, Work Point Barracks, will leave Victoria the end of April for Quebec, having been transferred there to the position of General Staff Officer for Military District No. 5.

* * *

The Misses Helen and Agnes McCarthy of Regina, who have been visiting in Victoria as the guests of Miss Dorothy Scott, Woodlawn Crescent, have left for the mainland en route to their home on the prairie.

* * *

Mrs. M. A. Macdonald entertained last evening at her home on Fairfield Road at dinner followed by bridge, as a complimentary farewell to Madame Pope, who will leave at the end of April for Quebec to reside.

* * *

After several months abroad, Mr. and Mrs. C. P. Hill of "Hillhaven," Esquimalt Road, have returned to Canada, and are at present visiting friends in Montreal. They expect to return to Victoria in Easter week.

* * *

Mrs. A. R. Nichols of Prince Rupert, who has been visiting in Victoria as the guest of her brother-in-law and sister, Hon. A. M. Manson and Mrs. Manson, Windsor Road, Oak Bay, left on Tuesday for her home in the North.

* * *

Among the guests at the Forest Inn, Shawnigan Lake, on Sunday were Mr. and Mrs. H. Robertson, Hong Kong; Mrs. McDiarmid and son, Saskatoon; Mr. and Mrs. Lorne Campbell, Mrs. J. Lytton Mara, Mr. J. E. Ross and Miss Eleanor Robertson, all of Victoria; Mr. Kidd, and Miss Muriel Murray, of Vancouver.

* * *

Miss Ruth McBride and Mr. Maurice Carmichael were the guests of honor at a dinner party given by Mr. Arthur Beasley at his home on St. Charles Street last evening, when the other guests included Miss Anna McBride, Miss Margaret Scott, Miss Jane Warter, Miss Helen Wilson, Dr. Arthur Nash, Mr. Jack Matson and Mr. Dick Wilson.

* * *

Mrs. Lindsay Foss entertained at tea at The Angela yesterday afternoon when her guests included Mrs. W. P. D. Pemberton, Mrs. L. C. Boyd, Mrs. C. B. Charlewood, Mrs. J. R. McIlree, Mrs. Humphrey Baynes, Mrs. P. S. Lampman, Mrs. Preston Locke, Mrs. J. H. McLoughlin, Mrs. A. G. Bolton, Mrs. S. Barker, Mrs. James Gray, Mrs. Kenneth Raymur, Mrs. W. Haldane, Mrs. Forbes Wilson, Jennie Turner, Gwen Smallpiece, Helen and Betty Streatfeild, Jean Dunbar, Marian Pitts, Alice Cotton, Eileen Shaw, Beryl McCulloch, May Goff and Kathleen Ross.

* * *

Miss E. Parfitt, Grant Street, was hostess Tuesday evening at a delightful bridge party and kitchen shower in honor of Miss Doreen Whittington, whose marriage is to take place this week. The gifts were presented in a beautifully decorated box by little Miss Helen Parfitt. The guests were Mrs. A. Parfitt, Mrs. E. Whittington, Miss Doreen Whittington, Mrs. Ray Parfitt, Mrs. Howard Knott, Mrs. L. Corke, Misses M. Pegrune, N. Staneland, C. Cullum, A. Downard, H. Chopman, M. Thomson, M. Oliver, M. James, M. Knott and E. Elkington.

* * *

Mr. and Mrs. B. S. Heisteman entertained at their home on St. Charles Street on Tuesday evening with six tables of bridge in honor of Mr. and Mrs. Athol McBean of Winnipeg, who are guests at the Empress Hotel. Among the other guests were Dr. and Mrs. J. W. Lennox, Dr. and Mrs. Douglas Hunter, Dr. and Mrs. A. D. Bechtel, Mr. and Mrs. H. Lawson, Mr. and Mrs. Coulson of Toronto, Mr. and Mrs. Jack Templeton, Miss Rispin of Chatham, Ontario, Mr. and Mrs. Carpenter of Del Monte, Mr. and Mrs. W. H. Squire, Mrs. Norman Payne, Mr. Hobart Molson and Mr. E. W. McMullen.

* * *

Daffodils in profusion were used in the decoration of the tables at the weekly supper dance at the Crystal Garden last evening when the dancers included Mr. and Mrs. Calhoun, Mrs. Lindsay Foss, Mrs. Humphrey Baynes, Miss Gwen Smallpiece, Miss Patsy Heming, Misses Marion and Norah Wilson, Miss Marjorie Oates, Miss Jennie Turner, Miss Jean Gibson, Miss Eileen Shaw, Miss Gwen Maynard, Miss H. MacIntosh and Miss Kathleen Ross, and Messrs. George Barton, Kelly Heming, E. U. Reid, Arthur Pitts, Russell Turner, W. B. Leach, J. Pemberton, P. Parr, J. R. Morris, H. Brown, E. V. Wilson and K. Adams.

* * *

Many reservations have been made for the supper dance with which the new Beach Hotel at Oak Bay will be formally opened to-morrow night. Among those reserving tables are Gen. and Mrs. Noel Money of Qualicum, who are entertaining a party of twelve; Mr. and Mrs. W. H. Squire, who will have a party of eight; Mr. and Mrs. Dyer, with a party of fourteen; Mr. and Mrs. Norman Yarrow, eight; Mr. J. Bridgman, six; Mr. and Mrs. Austin-Leigh, six; Mr. Jack Matson, four; Dr. and Mrs. E. H. Ridewood, six; Major Field, six; Capt. Duff Robertson, eight, while others entertaining will include Mr. and Mrs. J. E. B. Dickson, Mr. and Mrs. L. A. Grogan and Capt. R. Berrill.

* * *

Interesting visitors in the city this week from the Orient were Mr. and Mrs. Harold John Armstrong of Hongkong, who arrived on the Empress of Russia. Mrs. Armstrong was formerly Miss Vera Joan Thwaites, daughter of Mrs. Thwaites and Mr. Charles Thwaites, Oriental auditor for the C.P.R. in Hongkong. Mr. Armstrong is the son of Mr. and Mrs. F. H. Armstrong of Paignton, Devonshire, England. They were married on March 5, at St. John's Cathedral, Hongkong, and will spend a six months' wedding trip in England prior to returning to the Orient to reside. The bride, who is a niece of Mrs. Walter Cabeldu of Victoria, has made frequent visits to this city.

* * *

The Misses Thelma Sipprell and Winnie Lee were joint hostesses at a delightful shower for Miss Claudia Cullum, a popular April bride-elect, at the Empress Hotel this afternoon. The affair was held in the palm court, peach blossoms lending a Spring-like air to the dainty tea table. The guest of honor was presented with a set of silver salad forks, accompanied by a corsage bouquet of violets and Ophelia roses. Those present were Miss Cullum, Mrs. Claude Campbell, Mrs. Kenneth Robertson and the Misses Dorothy Hicks, Velma Bucklin, Alexa Martin, Norah Staneland, Evelyn Olsen, Eleanor Robertson, Mildred Russell, Eleanor Hadow, Muriel Knott, Ethel Johns, Betty Savannah and Hilda Woods.

* * *

Week-end guests registered at the Belvedere Sooke Harbor Hotel, Sooke, included: Mr. and Mrs. M. Henderson and family, Grand Forks; Mr. and Mrs. C. J. Thompson, Vancouver, B.C.; Mr. and Mrs. A. L. Wilson, Mr. and Mrs. J. J. White, Miss Elisa McKenzie, Sidney; Mr. R. S. Gallop, Mr. W. Harper, Victoria; Mr. and Mrs. T. O. Turner, Scotland; Mr. and Mrs. W. Hulton, Scotland; Mr. W. H. Sheppard, Edmonton, Alta.; Mr. and Mrs. Harry Maynard, Victoria; Mr. and Mrs. R. L. Hutchinson, Moose Jaw, Sask.; Mr. and Mrs. R. Russell, Victoria; Mrs. F. L. Smith, Victoria; Mr. and Mrs. I. A. Banfield, Winnipeg; Mrs. J. J. Banfield, Vancouver; and Mrs. Bruce Thompson, Winnipeg.

* * *

The members and friends of St. Paul's Presbyterian Church spent a happy time on Tuesday evening at a social given by the Y.P.S.C.E. in honor of Miss Munroe and Mr. Percy Trowsdale on the eve of their marriage. The evening was spent in games and music. After a few words by the pastor, Rev. J. S. Patterson, the president of the Y.P.S.C.E., Miss M. Stewart, presented Miss Munroe, bride-elect, with a handsome cut glass bowl as a token of the love and esteem in which she and Mr. Trowsdale as members of the society are held. Mrs. Lock then presented Miss Munroe with a beautiful silver cake basket on behalf of the Ladies' Aid, followed by a presentation from the Board of Managers of which Mr. Trowsdale is a member. Mr. Sloan, chairman of the board, reading a letter of appreciation of this service and with all good wishes, presenting the bride-elect with a set of carvers and a very fine serving tray. Mr. Trowsdale responded very fittingly and hoped they both will be in the service at St. Paul's for many years. Refreshments were served by the social committee.

Fellowship Club — The Fellowship Club gave its monthly entertainment to the inmates of two wards for aged and infirm patients at the Jubilee Hospital yesterday afternoon. The next silver tea of the club will be held in the Forum Rooms, 717 Pandora Avenue, on April 18.

MAYOR AND WIFE

The famous woman mayor of Seattle, Mrs. Bertha K. Landes, was swept into political oblivion mainly through the efforts of Mrs. Frank Edwards (top) campaign manager for the man who won the recent election. Mrs. Edwards, however, is no traitor to her sex; she simply was working for her husband (below), the victorious candidate.

WOMEN'S CANADIAN CLUB TO HEAR OF TECHNICAL SCHOOL

The Women's Canadian Club at its meeting at the Empress Hotel on Tuesday, April 3, at 2.45 o'clock, will hear an address by Municipal Inspector George H. Deane on the proposed new technical school for Victoria. The matter is one of vital importance, particularly to mothers, and as Mr. Dean is an interesting speaker, it is expected that there will be a large attendance.

OLD MASTERS SOLD FOR HUGE PRICES IN NEW YORK AUCTION

New York, March 29.—The portrait, "A Dutch Burgher" by Franz Hals, was purchased last night for $48,000 by A. C. Barnes for the Barnes Foundation Museum at Merion, Pa., at the sale of Carl H. Senff's collection of old masters of the Anderson Galleries. Last night's sale brought a total of $346,150.

Baptist Women's Union.—Plans for a daffodil tea on Thursday, April 5, at the home of the president, Mrs. C. W. Bradshaw, were made at the meeting of the Women's Union of First Baptist Church, held in the church parlor. Reports were received from Mrs. J. Strachan, regarding the calendar; Mrs. Angus Galbraith, White Cross committee; Mrs. Beveridge, visiting committee. Mrs. Spofford presided at the missionary programme, when thirty speeches, regarding Baptist work in India were given by thirty women in thirty minutes. This proved most interesting. Mrs. Haverstock expressed the appreciation of the ladies at having Mrs. Bradshaw back again after her serious illness.

Burnside Dance—Burnside Ladies' Bowling Club will hold their last dance this season on Friday at Hampton Hall from 9 to 1 o'clock.

BEACH HOTEL
OAK BAY

Opening Dance

Friday, March 30, at 9 p.m.
Novelty Favors

Special Sit-down Supper in Main Dining-room

TICKETS $5.00 EACH
Limited to 150.
Can be obtained at Beach Hotel, Phone 8500; Empress Hotel and Terry's Drug Store.

Expert Fitting Service
Wilbur Coon Shoes
(Made-to-measure fit in ready-to-wear shoes)

WHEN we fit shoes we fit your foot at five points—length, waist, instep, ball and heel. We can fit it faultlessly with Wilbur Coon Shoes that come in more than 200 special measurements—1 to 12; AAAA to EEEEE. At last you'll have a stylish shoe that looks trim and feels gloriously comfortable.

Phone 2161 Appointments Made
THORNE SHOE SHOPPE
1316 Douglas Street

Home Cooking Sale—The Ladies' Auxiliary to the tuberculous veterans will, through the courtesy of David Spencer Limited, hold a home cooking stall in that store on Saturday morning, March 31. Anyone desiring to leave donations on Friday may do so at Sylvester's feed store on Yates Street.

MacFarlane Drug Co.
DEPENDABLE DRUGGISTS
CORNER DOUGLAS AND JOHNSON STREETS

One way we satisfy our Customers is to have what they ask for. To meet this demand we carry—

52 Varieties of Talcums
81 Varieties of Hair Dressings and Shampoos
49 Varieties of Tooth Pastes and Powders
65 Varieties of Cold and Vanishing Creams
34 Varieties of Shaving Soaps
49 Varieties of Face Powders (Each in 3 or more Shades)
106 Varieties of Liniments and Ointments
Many of these Articles are carried in Two or More Sizes

Note These Money-saving Values For
Friday and Saturday Specials

.85 Marinella Lettuce B Cream ..... .54
2.50 Marinella Lettuce B Cream $1.98
.50 Persian Beautifier .37
1.00 4711 Cologne.... .74
.50 William's Aqua Velva ..... .34
1.00 Pond's Skin Tonic .74
.25 Listerine Tooth Paste ..... .19
.50 Halex Tooth Brushes ..... .33 (Guaranteed Secure Bristle)
1.25 Pinkham's Vegetable Co. ..... .89
.50 Graham's Kidney Pills ..... .32
.25 Snap Hand Cleaner .17
.50 Cuticura Ointment .39
.35 Blaud's Improved Iron Pills, 100s.. .21
.50 Bot. Parrish's Chemical Food..... .34
1.00 Pyorrhocide Tooth Powder ..... .84
.50 Owl Healing Ointment ..... .25
.50 Horlick's Cocoa Malted Milk..... .38
.60 Chase's Nerve Food ..... .42
Nyal's Creophos..1.00
.10 Infants' Delight Soap ..... .07
1.40 Adlerika ..... .99
.25 Thymol Troches.. 17

"Soothes at the Touch"
BURNS
SCALDS
ECZEMA
and
for FACIAL ERUPTIONS

Take VENO'S LIGHTNING Cough Syrup for all Coughs, Colds Bronchitis Asthma Whooping Cough

35¢ & 75¢ a bottle

.30 Bromo Seltzer... .19
.35 Andrew's Liver Salt ..... .24
.25 Carton Sunlight Soap ..... .21
.10 Lifebuoy Soap .. .07

ELASTIC HOSIERY
Body Belts, Lumbago Belts, Trusses
We have the Standard Makes in all sizes

THE STANDARD RAZOR FOR EVERYDAY USE
Eldorado and Silverado Models
Now selling at 1.00
Other Models from .50 to 8.50

INSECTICIDES
Lime-Sulphur Solution. Qts. .65
Half-gall.. .90; Gallon, 1.40
Arsenate of Lead, lb. pkg.....32
Kil-o-Pest, 1 lb. ..... .40
Half-Gallon 1.25
Miscible Oil. Gallon ..... .65
Black Leaf "40." 1 oz..... .25
8 oz. $1.25
Corrosive Sublimate and Whale Oil Soap.

Bring Your Palmolive Coupons Here

Nursery News

There once was a stork at the Zoo,
Which strutted about when on view;
But he fell very ill,
So they gave him a Pill,
'Twas a BEECHAM'S which wonders will do.

For CONSTIPATION Take Beecham's Pills

Phone Your Wants. Our Messengers Are Prompt

Are You One of Those Women?

By Edna Wallace Hopper

Certain women are sufficiently interesting in appearance to cause people to look twice. The secret is an outstanding smartness.

Always such a person appears perfectly groomed but the methods of acquiring this stamp are quiet and unobtrusive.

Edna Wallace Hopper as she looks today

Here is one of the important ways: Use a powder that blends with your skin so smoothly that it looks a part of you. I have found this powder in France. Formerly it was made for my personal use only. Now you can buy it at your own toilet counter. It comes in a square box. Ask for Edna Wallace Hopper's Heavy Face Powder.

For certain skins which do not require as clinging a type I have what I call my Light Face Powder, which comes in a round box at a lower price.

Both types in Flesh, Brunette, White. (Advt.)

BRITISH COMMANDER IN INDIA WED TO AMERICAN WOMAN

Cincinnati, Ohio, March 28.—Mrs. Henriette Schiele of Cincinnati, world traveler and explorer, and Gen. Keppell Bethell, commander of the British army in India, were married to-day in London, Mr. and Mrs. H. F. Adolph Hanke of Cincinnati, parents of Mrs. Schiele, were advised by cable from their daughter.

Mrs. Schiele has written a novel on Africa and several magazine articles on India, China, Japan and South America. Gen. Bethell was commander of the army of occupation in Germany. They will sail for India March 31.

The "CANARY" MURDER CASE

By S. S. VAN DINE

Author of "The Benson Murder Case"

"And then, there's the man who took her out last night," pursued Heath. "Nobody seems to know his name—he must've been one of those discreet, careful old boys. I thought at first he might have been Cleaver, but the descriptions don't tally. . . . And by the way, sir, here's a funny thing: when he left Odell last night he took the taxi down to the Stuyvesant Club, and got out there."

Markham nodded. "I know all about that, Sergeant. And I know who the man was; and it wasn't Cleaver."

Vance was chuckling.

"The Stuyvesant Club seems to be well in the forefront of this case," he said. "I do hope it doesn't suffer the sad fate of the Knickerbocker Athletic."*

Heath was intent on the main issue.

"Who was the man, Mr. Markham?"

Markham hesitated, as if pondering the advisability of taking the other into his confidence. Then he said: "I'll tell you his name, but in strict confidence. The man was Kenneth Spotswoode."

He then recounted the story of his being called away from lunch, and of his failure to elicit any helpful suggestions from Spotswoode. He also informed Heath of his verification of the man's statements regarding his movements after meeting Judge Redfern at the club.

"And," added Markham, "since he obviously left the girl before she was murdered, there's no necessity to bother him. In fact, I gave him my word I'd keep him out of it for his family's sake."

"If you're satisfied, sir, I am." Heath closed his notebook and put it away. "There's just one other little thing. Odell used to live on 110th Street, and Emery dug up her former landlady and learned that this fancy guy the maid told us about used to call on her regularly."

"That reminds me, Sergeant." Markham picked up the memorandum he had made during Inspector Brenner's phone call. "Here's some data the professor gave me about the forcing of the jewel-case."

Heath studied the paper with considerable eagerness. "Just as I thought!" He nodded his head with satisfaction. "Clear-cut professional job by somebody who's been in the line of work before."

Vance roused himself.

"Still, if such is the case," he said, "why did this experienced burglar first use the insufficient poker? And why did he overlook the living-room clothes press?"

"I'll find that all out, Mr. Vance, when I get my hands on him," asserted Heath, with a hard look in his eyes. "And the guy I want to have a nice, quiet little chat with is the one with the pleated silk shirt and the chamois gloves."

"For myself, I have no yearning whatever to hold converse with him. Somehow, I can't just picture a professional looter trying to rend a steel box with a cast-iron poker."

"Forget the poker," Heath advised gruffly. "He jimmied the box with a steel chisel; and that same chisel was used last Summer in another burglary on Park Avenue. What about that?"

"Ah! That's what torments me, Sergeant. If it wasn't for that disturbin' fact, d' ye see, I'd be lightsome this afternoon, inviting my soul over a dish of tea at Claremont."

Detective Bellamy was announced, and Heath sprang to his feet.

"That'll mean news about those finger-prints," he prophesied hopefully.

Bellamy entered unemotionally, and walked up to the district attorney's desk.

"Cap'n Dubois sent me over," he said. "He thought you'd want the report on those Odell prints." He reached into his pocket and drew out a small, flat folder which, at a sign from Markham, he handed to Heath. "We identified 'em. Both made by the same hand, like Cap'n Dubois said; and that hand belongs to Tony Skeel."

"'Dude' Skeel, eh?" The sergeant's tone was vibrant with suppressed excitement. "Say, Mr. Markham, that gets us somewhere. Skeel's an ex-convict and an artist in his line."

He opened the folder and took out an oblong card and a sheet of blue paper containing eight or ten lines of typewriting. He studied the card, gave a satisfied grunt, and handed it to Markham.

Vance and I stepped up and looked at it. At the top was the familiar rogues' gallery photograph showing the full face and profile of a regular-featured youth with thick hair and a square chin. His eyes were wide-set and pale, and he wore a small, evenly trimmed mustache with waxed, needle-point ends.

Below the double photograph was a brief tabulated description of its sitter, giving his name, aliases, residence and Bertillon measurements, and designating the character of his illegal profession. Underneath were ten little squares arranged in two rows, each containing a finger-print impression made in black ink—the upper row being the impressions of the right hand, the lower row those of the left.

"So that's the arbiter elegantiarum who introduced the silk shirt for full-dress wear! My word!" Vance regarded the identification card satirically. "I wish he'd start a craze for gaiters with dinner jackets—these New York theatres are frightfully drafty in Winter."

Heath put the card back in the folder, and glanced over the typewritten paper that had accompanied it.

"He's our man, and no mistake, Mr. Markham. Listen to this: 'Tony (Dude) Skeel. Two years Elmira Reformatory, 1902 to 1904. One year in the Baltimore County jail for petit larceny, 1906. Three years in San Quentin for assault and robbery, 1908 to 1911. Arrested Chicago for house-breaking, 1912; case dismissed. Arrested and tried for burglary in Albany, 1913; no conviction. Served two years and eight months in Sing Sing for house-breaking and burglary, 1914 to 1916.'" He folded the paper and put it, with the card, into his breast pocket. "Sweet little record."

"That dope what you wanted?" asked the imperturbable Bellamy.

"I'll say!" Heath was almost jovial.

Bellamy lingered expectantly with one eye on the district attorney; and Markham, as if suddenly remembering something, took out a box of cigars and held it out.

"Much obliged, sir," said Bellamy, helping himself to two, and putting them into his waistcoast pocket with great care, he went out.

"I'll use your phone now, if you don't mind, Mr. Markham," said Heath.

He called the homicide bureau.

"Look up Tony Skeel—Dude Skeel—pronto, and bring him in as soon as you find him," were his orders to Snitkin. "Get his address from the files, and take Burke and Emery with you. If he's hopped it, send out a general alarm and have him picked up—some of the boy'll have a line on him. Lock him up without booking him, see? . . . And listen. Search his room for burglar tools: he probably won't have any laying around, but I specially want a one-and-three-eighths-inch chisel with a nick in the blade. . . . I'll be at headquarters in half an hour."

*Vance was here referring to the famous Molineux case, which, in 1898, sounded the death-knell of the old Knickerbocker Athletic Club, at Madison Avenue and 45th Street. But it was commercialism that ended the Stuyvesant's career. This club, which stood on the north side of Madison Square, was razed a few years later to make room for a skyscraper.

To be continued

House Wedding Pretty Function

A pretty wedding was solemnized Tuesday evening at 8.30 o'clock at the home of the bride's parents, 1052 Pendergast Street, when the Rev. A. De B. Owen united in marriage Frances Ellen, youngest daughter of Mr. and Mrs. H. C. Lane, and Mr. Alexander Walker, son of the late Mr. and Mrs. Walker, of Basil Avenue. Given in marriage by her father, the bride was charming in a French model gown of mauve georgette with crystal beads and rosebuds. She wore a bandeau of rhinestones and orange blossoms in her hair, and a shower bouquet of sweetheart roses and freesias completed the bridal attire.

Miss Edna Ashton, maid of honor, and Miss Kay Davies, bridesmaid, were gowned alike in blue taffeta in bouffant style and wore bandeaux of silver leaves and forget-me-nots. Their bouquets were composed of pink carnations and maiden-hair ferns. Little Miss Audrey Stanat, niece of the bride, made a very pretty flower girl in pink crepe-de-chine and ecru lace, carrying a blue basket filled with Easter lilies. The groom was supported by Mr. R. McCann.

The reception rooms were tastefully decorated with Spring flowers, and the ceremony was performed beneath an arch of daffodils, Easter lilies and Oregon grape. Following the ceremony the young couple were assisted in receiving their many guests by the bride's mother, gowned in black Canton crepe, and Mrs. Walker, mother of the groom, gowned in black satin.

The table was artistically decorated, a three-tier wedding cake holding the place of honor. Those who assisted in serving the refreshments were Mrs. Ashton, Mrs. Dawes, Mrs. Stanat and the Misses Dorothy Philips, Elsie Dunn, Doris Maves and Edna Yeadon.

Among the handsome gifts was a pair of blankets from the staff of the credit office of David Spencer Ltd., of which the bride was a member.

Mr. and Mrs. A. H. Walker will reside in the city.

Strawberry Vale W.I.—The Strawberry Vale Women's Institute will hold their regular monthly meeting in the hall on Wilkinson Road on Tuesday, April 3, at 2 o'clock. Mrs. D. Stark will demonstrate basket weaving and the directors ask for a good attendance of members and friends.

"PARSIFAL" RECITAL DATE IS CHANGED

In order not to conflict with the recital to be given by Mark Hambourg on Wednesday evening next, the Ladies' Musical Club, with the kind consent of Mrs. J. Hebden Gillespie, have changed the date of her lecture-recital on Wagner's beautiful opera, "Parsifal," to Tuesday, April 3, in the Empress Hotel ballroom. Owing to the length of the programme, which will include some very beautiful Orthophonic records of the opera, the recital will commence promptly at 8 o'clock.

MODERN VERSE LECTURE TOPIC

Principal Ira Dilworth Speaks to Portia Club of High School

Contemporary poetry was the subject of Principal Ira Dilworth's talk to the Portia Club of the Victoria High School, yesterday afternoon. Mr. Dilworth mentioned four main persons during the course of lecture: Thomas Hardy, Walter de la Mare, John Masefield and Judge Flecker.

The speaker made a synopsis of many of their most important poems and demonstrated their contributions to modern verse, illustrating his points by reading various selections.

Dorothy Allan, president of the Girls' Debating Club, after Mr. Dilworth's address, thanked him on behalf of the group.

Lake Hill Social — A well-attended five hundred card game was held in the Lake Hill Community Hall Monday evening. The winners were as follows: First prize, Mrs. Wright, Mrs. Webster, Mr. Dawson, Mr. Saunders; second, Mrs. Griffith, Miss Kirkham, Mr. Lester, Mr. Douglas; consolation, Mrs. Simpson, Mrs. Watson, Mr. Dunnet, Mr. Simpson; ten bid, Mrs. Townsend, Mrs. Walter Peddle. The next game will be held Monday, April 2, at 8.30 p.m. under the auspices of the Lake Hill Women's Institute.

Used Phonograph BARGAINS

$39.50

EDISONS COLUMBIAS VICTORS

$1.00 WEEKLY

$2.00 CASH

$49.50

BRUNSWICKS SONORAS PORTABLES

See Our Window

A Good Selection BUT Come Early

641 Yates Street KENT'S Phone 3449

FOR RESULTS USE TIMES CLASSIFIED ADS

Announcing!

The Finest Stocking a Dollar Ever Bought in Canada

Another triumph for the Gresham Stores. A new dollar stocking. Just in. Made expressly for the Gresham Stocking Shops from the Orient's finest Pure Silk. Snug-fitting ankle. Foot exceptionally well reinforced with finest quality lisle. Full 24 inches of silk—well above the knee. A full range of 12 colors, including the new Riviera and Dove Grey. Ask to see Gresham No. 180.
A pair $1.00

ART SILK AND LISLE RIBBED HOSE—Gresham quality. A hose that can be depended on for hard wear. A pair 69c

FULL FASHIONED HOSE. Kayser, Mercury, Penman's and Orient. Light service-weight.
A pair $1.50

"Every Pair a Perfect Pair"

B.M. Clarke LIMITED GRESHAM

711 Yates St.

Hosiery and Lingerie Specialists

Rayon Lingerie

Choose here from the products of Canada's premier mills—Watson's, Lennard's, Griffin's, Locknit, Currie's and Stanfield's "Novasilk."

Vests, 89¢, $1.00 and $1.95
Knickers and Bobettes, $1.00
$1.49 and $1.95
Nightgowns, $1.95 to $5.95
Slips, $1.95 to $3.50

Your Baby and Mine

By MYRTLE MEYER ELDRED

CHILDREN HAVE TO LEARN TO SPEAK THE TRUTH

In answer to Mrs. W.A.D.:

Children naturally tell things which to adult minds are untrue. They do this because of lively imaginations; because their experiences are so limited that they do not know or recognize the truth; to escape punishments; to make themselves out superior. One has to first decide what type of lying your child indulges in.

It is natural for children to "pervert" the truth. If you say to the child: "Did you tell your aunt that I would be over this afternoon?", and the child says "Yes," and later you learn that she has never been near her aunt, you can call that an untruth. But it is quite possible that the child rehearsed her speech so often in her own mind that she actually thought she had said it. When you ask a child a question sharply and they discern that there is some reason why they should make a certain answer, invariably they will make the answer they think you want to hear, rather than the right one. You encourage falsehoods by sharp and tactless questions. A better way is to ask the child to tell you what happened and be not too particular that each detail shall be exact.

When children ask permission to do things say "yes" whenever possible. Sometimes yearnings are so irresistible that a child disobeys and then, fearful of punishment, lies about it. The parent might have avoided that situation by saying "yes" in the first place. If a child is spanked or punished for falsehoods, he will be all the more cunning in constructing lies that will get him by.

The most serious lies are those in which a child lies to evade punishment, because they are cowardly lies. Almost any child can be expected to color a tale in a way that makes it deviate somewhat from the truth; he can be expected to shield his friends from trouble and consider it honorable and loyal; he can be expected to make strange answers to sharp, angry questions, out of sheer fright. But he must be guarded from taking any satisfaction whatever in escaping punishments by lies. The satisfaction must come from telling the truth. Admit to the child that it is always harder to tell the truth than it is to lie. It takes more courage; it means that a child is grown-up, because father and mother get a real satisfaction from telling the truth. All of these are potent arguments with children, especially if they are backed up by a good example at home.

Don't miss the third bi-annual concert of the Pas-a-Pas class Thursday, March 29, 8 p.m., at the First United Church schoolroom, Balmoral Street. Admission 35c. 900

BOOTS AND HER BUDDIES—'Stoo Bad, Horace! —By MARTIN

"The carpet truly is a good on", History quotes Lady Sussex, one of Van Dyck's sitters, as saying. ". . if i can have that and the other for forty pounde or a littell more i wouldc by them. If the grounde be very dole and the flower or works in them not of very plesent color i doubt the will be to dole for to suet with my hangings and chers."

(Translation)

"The carpet truly is a good one . . . . . if I can have that and the other for forty pounds or a little more I would buy them. If the background is very dull and the pattern not of very pleasing colour, I am afraid they will be too dull to suit my hangings and chairs."

Barrymore Westmount Wilton Pattern 9094

Lady Sussex Bought with Discretion

MILADY SUSSEX buys a rug! Carefully she studies the colours and the patterns, feels the texture wih the toe of her slipper; barters shrewdly with the merchant from afar on the delicate question of price.

It is thus that women buy rugs today. In every city and town in Canada, women are purchasing their rugs, using "Barrymore" as their standard of value.

Barrymores are made in Wilton, Axminster and Saxony qualities, selling at prices to meet every requirement. Little hearth rugs, medium size rugs, runners, rugs for the large rooms. Beautifully woven, fully guaranteed. The selection of a rug from the Barrymore line would have been a delight to Lady Sussex, as it is to every housekeeper of the present day generation.

Designed, woven and guaranteed by TORONTO CARPET MFG. CO., LIMITED TORONTO CANADA

Established 1891

Qualities: WILTON AXMINSTER SAXONY

BARRYMORE Guaranteed RUGS

Lady Sussex was less fortunate than women of today, who have the guarantee label on the back of each genuine Barrymore Rug to guide them.

261

RACING'S GREATEST GAMBLE TO-MORROW

New Stands Built To Accommodate Crowd At Grand National

Many Americans Cable and Telephone Their Orders for Seats in Order to See Billy Barton and Burgoright, American-bred Horses, Compete in Gruelling Contest Which Was Started Ninety-one Years Ago by a Publican; Every Horse Entered Has Chance to Win

Liverpool, March 29.—Hope spelled with capitals might be the middle name of several hundred Americans who came 3,000 miles to see the Yankee steeplechaser, Billy Barton, perform to-morrow in what is unquestionably the world's biggest gamble in racing, the Grand National Steeplechase.

Billy Barton, owned by Howard Bruce, of Baltimore, and Burgoright, owned by Ben L. Behr, of Chicago, are the American-bred horses entered in the most gruelling contest for horseflesh ever conceived by man.

More than 300 reserved seats have been added to the Aintree grandstand on account of the rush from the United States sportsmen, who began clamoring for seats weeks ago. Most of these reservations were made by cable and some by transatlantic telephone.

PUBLICAN STARTED IT

The race, which this year is attracting large crowds, had a novel beginning. It was conceived by a racing enthusiast and publican, Jack Lynn, ninety-one years ago. He hit upon the idea of a long distance struggle with the view of attracting trade to his bar in the Waterloo Hotel at Aintree, which had been in the doldrums for years. The scheme worked, the race being a crowd winner from the beginning. Lynn died a very rich man because of this.

Twice in the last five years the Grand National has been won by an American-owned horse, but never has it been won by a horse bred and owned in America. Sergeant Murphy, owned by Stephen Sandford of Amsterdam, N.Y., won in 1923, and Jack Horner, owned by A. C. Schwartz, of New York, won in 1926. These men with another compatriot, Harold Fowler, are competing this year with horses bought abroad.

ALL HORSES HAVE CHANCE

Both Billy Barton and Burgoright are so well known in the United States that their entry attracted attention from the start. Neither Billy Barton nor Burgoright are favorites in the betting and the trainer of the Baltimore entry said rather pessimistically that the horse was not acclimatized.

Every horse in the Grand National however, has a chance. The best horse does not always win. There are thirty obstacles in the four and a half miles and in the first mile alone in the scurry and scramble of getting a good start, each horse is in imminent danger of being toppled over by the herd of indifferent jumpers whose jockeys are riding with all their might and main and with a single mind. Owing to uncertainty in racing, enthusiasts never lose hope that their favorites may win. As the history of the race records, time and again, hot favorites worth fortunes failed to even complete the course while a milk cart dobbin or a cab pony romped home with the bacon at odds which made the bookies weep.

Jordan River And Telephone Girls Win Shield Finals

Former Defeat Hillcrests 34-18 While Exchange Team Wins From Red Wings

The results of last night's basketball games played at the Y.M.C.A. were as follows:

Victoria Basketball Association Shield—Jordan River 34, Hillcrests 18.

B. C. Peets Shield, final—B.C. Telephone 26, Red Wings 14.

Exhibition—Crescent 23, College 22.

After play in the first half had been very close and exciting, the Red Wings stumbled near the close of the game and the telephone girls seized the opportunity to run in five baskets and gain a commanding lead in the final of the B. C. Peets Cup.

Both teams played hard and in the earlier stages the game promised to be a fight to the finish. About half way through the second half the Red Wings weakened, however, and the Telephones assumed the lead which they held until the final whistle. At half-time the Red Wings were leading 12-10.

Forbes refereed. The teams were:

B.C. Telephone — C. Robertson 12, I. Crawford 10, R. Robertson 4, M. Breckenridge, C. Yeamans and G. Stipe.

Red Wings—H. Smith, A. Rendle 11, K. Hill 1, S. Vickers 2, N. Smith and M. McCrae.

RIVER WIN EASILY

The Jordan River men's senior "A" had little trouble in disposing of the Hillcrests in the final of the Victoria and District Basketball Association Shield. The score was 34-18.

The first half was the better of the two session of play. Jordan River could not get going and at half-time led by only six points. In the second half the Hillcrests tried hard but were no match for the powerful Jordans. Tervo led the scorers with fifteen points.

Bob Whyte refereed and the teams were:

Jordan River—Tervo 15, McKenzie 4, Wechter 6, Boyd 9, Patt and Forbes.

Hillcrests—Wright, Squires, Darbyshire 6, Butler 8, Passmore 2, Davey 4 and Knowles.

CRESCENTS WIN

In an interesting struggle the Crescents defeated College 23-22. The game was fast and produced some good play.

SIX MILES AN HOUR IS SPEED OF "HOOFERS"

Arne Souminen of Detroit Still Leads Coast-to-coasters; Ninety-five Still Going

Cronick of Saskatoon Fourth, While Phil Granville Moves Into Sixth Place

Seven Springs, N.M., March 28.—Averaging approximately six miles an hour for the 892 miles covered in the marathon from Los Angeles to New York, Arne Souminen, of Detroit, to-day retained the leadership with an elapsed time of 150 hours, 18 minutes and 5 seconds.

Peter Gavuzzi, Southampton, Eng., was second with 153.25.06 and Andrew Payne, Claremore, Okla., third with 153.49.17.

About four hours behind Payne is John Cronick, Saskatoon, leading Canadian contender, with 158.27.30.

GRANVILLE WELL UP

Phillip Granville, Hamilton, Ont., is sixth with 170.08.60.

Henry Swabey, York Township, Ont., eleventh with 184.03.38.

A. Constantinoff, Toronto, fifteenth with 187.04.35.

Three other Western Canadians still are in the race. They are:

George Liebergall of Bellevue, Alta., Harold McNutt, Alberta and S. Stevens of Calgary with an elapsed time of 243.17.55.

Ninety-five runners were entered in to-day's 27-mile lap to a control station between here and Moriarty, N.M.

Seven Spring, N.M., March 28—Eddie Gardner, Seattle, and Harry Rea, of Long Beach, Cal., trotted the thirty-nine miles of the twenty-fifth lap of the Los Angeles to New York marathon yesterday in a dead heat. Both made the distance from Los Lunas in 5 hours 31 minutes 30 seconds. Their elapsed times for the 892 miles from Los Angeles is: Gardner, 171.35.01, and Rea, 183.33.05.

The elapsed time of those leading after the first six are as follows:

Vergnt Fofstater, Manistee, Mich., 167.34.35.

John Salo, Passaic, 171.19.30.

Edgar Gardner, Seattle, 171.35.01.

Wm. Kerr, Minneapolis, 174.51.14.

Nester Ericksen, Port Chester, N.Y., 179.38.32.

Harry Rea, Long Beach, Cal. 183.33.05.

H. Swabey, York, 184.03.30.

Louis Perella, Albany, N.Y., 185.36.40.

SAANICH TAKE FIRST GAME FOR MACKAY SHIELD

Eliminate Navy, Last Year's Winners, in First Round of Knockout Series

Penalty in Second Half Gives Youngsters Win; Hawkes Scores For Saanich

In the opening round of the knockout competition for the "Scotty" MacKay Wednesday Soccer Shield Saanich United eliminated the Navy, last year's winners, yesterday afternoon, by a 2-1 score, at the Royal Athletic Park.

The game was spoiled by a high wind that swept the field length ways and make control of the ball impossible. Kicking with the wind in the first half Saanich had all the play while in the last period with the elements in their favor the Navy had a big edge.

Strengthened by the addition of Clarke and Rigby, former Tillicum players, the blue jackets put up a good fight but they tossed away many chances to score in the last half.

Starting the game with ten men the Navy were hard pressed but managed to keep their goal clear. Clarke soon arrived and their team was complete. Even with the wind against them the tars broke away several times but their forwards were unable to control the ball.

A SOFT GOAL

Saanich's first goal was a soft one and came shortly before half-time. Teddy Hawkes took a pot shot from outside the penalty line and Clarke made an effort to head the ball out but missed and the Navy goalie let the ball go into the net.

The second half had only been under way a short time when Saanich obtained their second goal on a penalty kick given for hands. Teddy Hawkes took the kick.

From this stage of the game until the finish the Navy were the aggressors and after twenty minutes of play Roberts scored their lone goal. Shooting from quite away out the ball took a nasty jump over Tooby's shoulder into the net.

The final whistle blew with no further scoring.

Hewison refereed and the teams were as follows:

Saanich United—Tooby, Ash, Hogarth, Barry, Love, Spellar, Brown, Stonier, Hawkes, Burns and Ralph.

Navy—Thwaites, Earnshaw, Clark, Whyte, Roberts, Gleave, Stangar, Gee, Adams, Patterson and Rigby.

Stage Basketball Games to Benefit City Playgrounds

Jordan River to Meet Normal School To-morrow Night; Girls' Teams Will Play

With the proceeds to go towards the development and improvement of playgrounds in Victoria the Junior Chamber of Commerce will stage two basketball games at the Victoria High School gymnasium to-morrow night.

The feature game of the evening will be provided when Jordon River Senior "A" champions of the Island, meet the Normal School Island Senior "B" men's champions. These two clubs met recently, and the Riverites won out by a single point after a gruelling battle. The Normal School had a safe lead at half-time, but in the final period Jordan River came back strong to win out. This game should draw a big crowd.

FEATURE GIRLS' GAME

In the second game it is expected the B.C. Telephone girls, senior "A" champions, will be pitted against either the Axioms or Red-Birds. Twice this season the exchange girls have been beaten by the Red-Birds, and they are anxious to take them on again before the season closes. The Axioms also have a fast team, and will give the senior champs a good game.

The first game will start at 8 o'clock.

Tunney May Fight In Spain Before King Next Spring

Miami Beach, Fla., March 29.—Gene Tunney, world's heavyweight champion, probably will accept a royal invitation to Spain in 1929 and incidentily stage an exhibition bout for King Alfonso, he announced here yesterday.

The champion said he planned to tour Europe next year, and had tentatively accepted the Spanish King's invitation to appear at the Barcelona Exposition in April, 1929.

"I have notified Marquis de Foronda, president of the exposition, that I hope to be in Europe in 1929 and attend the Barcelona Exposition at the invitation of King Alfonso," he said. "If nothing interferes with my present plans I will be pleased to box an exhibition bout there."

WINS BY A KNOCKOUT

San Francisco, March 29.—Frankie Campbell, 175, of San Francisco, stopped George Trenkle, 176½, of Los Angeles, in the fifth round of their ten-round match at National Hall here last night.

Trenkle's manager threw the towel into the ring after his protege had been knocked down twice in that round.

LEWIS A WINNER

Memphis, Tenn., March 29. — Ed. "Strangler" Lewis pinned Stanley Stasiak, challenger of his mat title, for a single fall here last night in 57 minutes 30 seconds.

Marathon Miles —By Jimmy Thompson

Johnny Miles, the long distance meteor from Sydney Mines, N.S., first blazed into the athletic world's ken when he romped home winner of the famous annual Boston Marathon in 1926. Throughout the maritimes Miles had been known as a sturdy middle distance runner, having in 1925 won the Canadian five-mile championship in twenty-six minutes and fifty-four seconds. Last year he again competed at Boston, but his feet blistered badly early in the race and he was forced to withdraw. Moving recently to Hamilton, Ontario, he has emerged from a series of trials held by the Canadian Olympic Committee as one of the team of four who will represent Canada in the marathon at the forthcoming Olympic games. Johnny is taking this honor seriously and will almost surely be found well in the van when the great race is run off at Amsterdam next Summer before the eyes of the world.

Fireworks Lacking When Charges Against Boxing Read; No One To Fight

Commission of B.C.A.A.U. Gets Plenty of Charges But No One Met Them; Local Board Officials and Boxers Charged Were All Absent; Matter Referred to Local Board for Investigation; Suspensions on April 7 if Matter Not Cleared Up Before Then

Very little interest was manifested last night in the sitting of the special commission of the British Columbia Amateur Athletic Union. Andy Gard, of Vancouver, and R. C. McDonald, of New Westminster, were here to convene with Leonard Tait, president of the B.C.A.A.U., and Percy Watson, of this city, and hear about the sensational charges which were promised. In the room at the Y.M.C.A. where the commission met only seven other persons gathered, three being there to present charges, another being prepared to criticize a certain promoter for his conduct of boxing here in the past, still another who thought he would peek in and see the "fireworks," while the other pair were ordinary scribes doing a night's work.

A TAME AFFAIR

It was an extremely tame affair. There were no charges that would make your hair stand on end and, when the charges were read, there was no one to either substantiate or to deny them. Officials of the local board of the B.C.A.A.U. did not turn up because they felt they had been slighted. They contended previously that the charges should first have been referred to them, instead of having been released to the parent body. They also had been given assurance that ample time would be given all men charged to clear themselves. There were no boxers present as none of them knew until the charges were read at the meeting who were under fire. Consequently when there was no one there to fight back at the charges there were no fireworks and the meeting was a flat-tire in that respect.

The commission, however, passed several resolutions which will assist in clearing the air. They first decided to refer all the charges to the Victoria branch of the B.C.A.A.U. for investigation, which in what the local branch contended should have been done in the first place. There was a feeling that the athletes in the meantime should be suspended but the commission finally decided that, in order not to work a hardship on the boxer in the event of their innocence, they be given until April 7 to clear themselves of the charges. The local branch will be asked to go through the charges, pick out the names of those charged, haul them on the carpet and then be prepared to present a finding to the commission by April 7. If the athletes are not cleared by that time they will be automatically suspended.

The commission also decided to have a stricter supervision of boxers coming here from Seattle. In future the Americans must have international permits as called for in the articles of alliance between the amateur unions of Canada and the United States.

THE NEXT MOVE

The next move in the inquiry will be up to the local branch, which must sift the charges and prepare a report. The local branch will call those who made the charges, those involved and anyone else who wishes to support the charges or deny them.

Lengthy letters were read at the meeting last night, containing many charges. The longest letter was from Frank Day, secretary of the V.I.A.A. W. J. Sheasby, professional instructor of the Canadian Scottish and the J.B. A.A., also wrote at length, while W. H. Batstone, the Duncan promoter, leveled some very pointed charges. W. H. Davies, who has promoted many bouts here in past years, also wrote asking that his case be investigated. He charged that he had been ruled out of amateur sport for promoting professional bouts, which he contended was a case similar to that of the Tillicum Athletic Club.

THOSE CHARGED

In the letters the Tillicum Athletic Club was frequently mentioned as having broken the amateur rules. In addition charges were laid against the following boxers: Danny Pastro, Art Sprunston, Len Woodley, Clarence Leask, Scotty Sinnott, A. E. Neal and Petrie. These fighters are charged with appearing on the same cards with professionals, while in several instances cheques were exhibited, purporting to have been paid to the "amateurs" for services rendered in the ring.

The commission found itself sadly handicapped in not being able to go ahead with the investigation. In justice they admitted that they could take no action against those charged, because they had a right to give their side of the case.

The commission talked over things, consulted the amateur union manuel and had a fairly pleasant time for two hours and then adjourned.

WILLIAMS'S FINE GOAL SAANICH'S VICTORY MARGIN

Suburban Team Defeats Victoria in Soccer Final For Fragments Cup

School Teams Put Up Great Struggle Which Requires Overtime

In a bitter overtime struggle between the Victoria and Saanich district school representative soccer teams at Cranmore Road yesterday afternoon, Saanich won the Fragments of France Cup by one goal, when Williams, of the Tillicum School, drove a fast shot past Andrews.

That was the only tally of the match. It came in the first period of overtime play.

In the first half the play was even with Victoria kicking against a strong wind, but doing some pretty forward work. Several times in the early stages they threatened Wilmhurst, guardian of the Saanich goal and only his smart work saved a score. Andrews, in the Victoria goal, was called upon, too, and his performance was even more brilliant than that of the young Saanich goalie. Twice he only kept his goal free by diving for the hard shots of the opposing forwards.

It was the same in the second half, both teams fighting for a score. But if anything Victoria had a slight edge in the play.

GOES OVERTIME

Without a score at the end of the game, Referee Gibbard called the players out for overtime. Again Victoria faced a gusty wind and Saanich put all it had into the few minutes of the first overtime period. Williams got his chance when Dawson of the High School passed to him on the wing and allowed the fleet right wing man to gallop up for a close shot. Andrews tried hard for the shot. He leaped to meet it but it got by him with only inches to spare.

In the second half Victoria were over-anxious and tried desperately to even up. Saanich, on the other hand, were going great guns and nothing could slow them up. A free kick from about fifteen feet out was stopped by Magee in the goal mouth. Another free kick was blocked by Andrews.

The game, from the standpoint of the spectators, was thrilling. It was the hardest-fought encounter in the series which has been gripping the soccer enthusiasts of the low schools.

Speller, Williams and Dawson were the pick of Saanich and Magee, Preston, Blackstock and Harris of Victoria.

Gibbard refereed. The teams were as follows:

Saanich — Wilmshurst, Craigflower; Campbell, High School; Sewell, High School; L. Kennedy, High School; Washington, Cloverdale; Speller, Mackenzie; S. Kennedy, Cloverdale; Dawson, High School; Fieldhouse, Mackenzie; Williams, Tillicum; Morgan, Cloverdale.

Victoria—Andrews, Margaret Jenkins; Buckley, Oaklands; Blackstock, Oaklands; Preston, South Park; Magee, South Park; Wallace, Margaret Jenkins; Cave, Margaret Jenkins; Payne, Margaret Jenkins; Sheret, South Park; Harris, Margaret Jenkins and Hyne, Margaret Jenkins.

Roller Hockey Teams Invited To Play In Seattle

An invitation was received this morning from the Ballard Commercial Club of Seattle for the Victoria Roller Hockey League to send two teams to Seattle to compete against the Ballard clubs during the Easter holiday.

The teams requested are a Victoria representative senior team and the V.I.A.A. intermediate champions.

If sufficient automobiles can be secured the teams will take the ferry from Sidney to Anacortes on April 8 and motor to Seattle.

McDUFFER

By BARRIE PAYNE

Winnipeg Goes Wild Over Varsity's Win In Allan Cup Series

Seventh Time Since 1908 That Winnipeg Team Has Won Amateur Hockey Championship; Students Hold Up Traffic in Manitoba Capital for Several Hours on Learning of Team's Victory Over the Montreal Vics; Big Reception Planned; McKenzie's Goal Decides Issue

Winnipeg, March 29.—Jubilant over the victory of University of Manitoba in the Dominion Amateur Hockey finals, Winnipeg's sporting fraternity to-day were organizing a mammoth reception for the team which is bringing the Allan Cup to the Manitoba capital for the first time in eight years. The team will arrive here Friday night.

While the game was in progress at Ottawa last night thousands of hockey fans crowded in front of the newspaper offices' bulletin boards, cheering wildly as play by play accounts of the game were megaphoned.

The flash which recorded the students' victory was a signal for a wild demonstration such as Winnipeg has not witnessed since the Falcons captured the coveted trophy back in 1920.

Howling throng of students and other hockey fans swept along the principal streets, holding up traffic for several hours.

Winnipeg, March 29.—Last night's victory of Manitoba Varsity in winning the Allan Cup at Ottawa, marks the seventh time, since its inauguration in 1908 that a Winnipeg team has held the coveted trophy.

The Victorias of Winnipeg were the Dominion champions in 1910-11 and again in 1911-12. In 1912-13 another Winnipeg team captured it, while in 1914-15 Winnipeg Monarchs held it, and in 1915-16 the 61st Battalion took possession of it. Then until 1920 it remained in the East, Winnipeg Falcons bringing it back West in that year.

Ottawa, March 29.—The Allan Cup, emblematic of the Senior Amateur Hockey championship of Canada, travels West along with the Memorial Cup, which occupies a similar pedestal in the junior series. The students of the University of Manitoba won the third and deciding game against the Victorias of Montreal here last night by a score of 1-0, thereby becoming senior champions. In its report of the game, The Citizen says:

"Manitoba won by a small margin, but Victorias might just as well have finished in front as the play was very even from start to finish with penalties to Stewart Shearer playing havoc with Victorias' chances of winning in the last period when they were one goal down.

"Gordon Mackenzie was the fair-haired right wing player who broke up the struggle last night and won the cup for the Varsity team. Mackenzie did not play in the second game of the series due to slight injuries from the previous contest. Last night he felt good enough to substitute for St. John on the right wing, and it was in the second period that he blasted a low, fast shot through Cockburn's skates for the only tally, after sixteen minutes of play in this session. The shot was made from near the boards and was in the net before the fans realized what had happened. It was a good goal and well earned, on the showing of the collegians in the final game.

COSTLY PENALTIES

"Victorias made a gallant bid for the tieing marker, but penalties to their defence man, Shearer, in the last period, ruined whatever chances they had of winning. The Montrealers attacked from the first face-off in the last twenty minutes and had Manitoba on the run until Shearer got a two-minute penalty for cross-checking. Later he was penalized again. Varsity took advantage of the break to press play into Victorias' territory and retain their slim lead."

William Northey, retiring Allan Cup trustee, presented the trophy to the westerners at the end of the game.

FIRST PERIOD

On Blair's pass to Williamson, the latter gave the Montreal goalie a ripping shot to handle right from the opening face-off. The first three Montreal charges got up no farther than the West defence. McVey rifled over a hard one and then Thompson popped one at long range for the first East shot. The students had all the play for the initial five minutes, pouring rubber on Cockburn, while they back-checked the Montreal crew "into the ground." McVey, Watson and Blair rifled hard ones on the East's citadel. Varsity relief wings were injected into the game after eight minutes of one-sided but fast battling. McKenzie showed no sign of the back strain he suffered in Saturday's tussle. On his pass McVey went right in for a nice try. The West was using a reckless passing combination that gained them many shots. Slater's long shot made the western rooters gasp by its closeness. Then McKenzie, and later Watson, drew penalties. Vics tossed everything on the offensive, but the bottling of Manitoba's backs held them scoreless.

SECOND PERIOD

The Montrealers sailed into feverish action right from the start of the middle frame. Thompson let a long one fly, Abbott shot back the rebound and Shearer and Slater followed through with another pair of long range tries. However, the Maroons' defence had to lay back when Shearer was chased for slashing. McVey let one of his characteristic blistering drives go, and St. John was in for another try with the bounding puck. McVey cracked the East rearguards again for a dangerous looking shot. In contrast to the start of the first session the Vics had a decided edge on the play in the first ten minutes of this period. Blair and Abbott had a slugging affray and both drew minors.

Grant joined them in the penance and four remaining Montreal men had a tight fight holding the students back. Valoris's crossfire shot was only inches out after a melee in front of the Varsity cage. St. John was literally burning up the ice with his lightning flashes and dashes goalward, but he was too light to barge past the Montreal defence.

At the sixteen-minute mark McKenzie broke from near his own cage and breezed down the left boards to score on a vicious drive from just inside the Vic blue line.

THIRD PERIOD

The Vics pushed hard with the inauguration of the final stanza, and early shots bounced off Puttee on the sticks of Shearer, Thompson and then Abbott. Abbott's low, long shot between McVey's legs was a close call for Puttee. The Vics continued strongest on the offensive until Shearer left them weakened by drawing a minor for slashing. Blair missed a made-to-order opening when he shot very weakly on Watson's pass close in.

St. John rushed right through, but there was no teammate in for his pass out. Soon after returning to the game Shearer was chased again, this time for a five-minute term, for chopping McVey seriously when the westerner raced in menacingly. Watson was just a trifle wide of the mark on a stiff drive, after Blair passed to him in front of the Montreal net. Puttee craftily fell to the ice to accept the tricky roller Abbott sent his way.

The closing five minutes found the East playing four-man rushes, but the Manitoba defence was too crafty, and so the Allan Cup journeyed westward.

The teams were as follows:

Manitoba		Montreal
Puttee	Goal	Cockburn
McVey	Defence	Carlin
Williamson	Defence	Shearer
Blair	Centre	Abbott
St. John	Wing	Slater
Watson	Wing	Thompson
Collins	Sub	Grant
McKenzie	Sub	Valoris

Referee—Burgoine, Toronto.

SUMMARY

First period—No score.

Second period—1, Manitoba, McKenzie, 16.00.

Third period—No score.

PENALTIES

First period—Shearer, McKenzie, Watson.

Second period—Blair (2), Shearer, Abbott, Grant.

Third period—Shearer (3), McVey.

With the Bowlers

Kansas City, March 29.—Drawing a wide open split in the tenth frame of his last game, George Peplinski of Erie, Pa., was deprived of a chance to grasp the leadership in the singles event at the American Bowling Congress yesterday. He rolled games of 248-230-218, giving him 696 and a grip on third place.

Henry Schmidt of Chicago holds the lead in the singles with 702. Bork, another Chicagoan, is second with 697.

Two other bowlers made strong bids for the individual championship. Walter Smith of Minnesapolis had 691 and Lawrence Winking of Quincy, Ill., 690. Smith's score put him in fifth place while Winking took sixth.

The high score in the doubles in yesterday's competition was made by G. Wiehl and F. Nash of Coffeyville, Kansas. Nash, a left hander, rolled 661 and Wiehl 589 for a team score of 1,250 which failed to get them in the first ten.

Frank Snyder and Mike Flick of Erie, Pa., who rolled 1,317 to win the A.B.C. doubles championship last year, could not hit their stride in this event yesterday, scoring only 1,219, not high enough to disturb the leaders. Snyder, however, had a score of 1,916 for all events, placing him fourth.

FRIDAY
DOUBLE-HEADER
Basketball
Victoria High School, 8 p.m.
Admission 25 Cents
AXIOMS VS. REDBIRDS
Normal School vs. Jordan River

How Many Hats Have You?

We mean Presentable Hats—not the fishing kind.

Even a one-suit man should have at least two hats to keep his face from getting monotonous. And the more extensive wardrobe demands a change of hats when you change suits.

All the new Spring styles are here. Priced from **$5.00** to **$10.00**

W. & J. WILSON

CLOTHIERS TO MEN AND BOYS

1217-21 Government Street — Established 1862

Centrefield Gate Is Proving a Good Entry For Young Ball Stars

Two Boys Succeeded There Last Year and Several Others Will Burst Into Spotlight Through Middle Section of Outfield This Season; Connie Mack Said to Be Displeased With His Athletics; Urban Faber Is Going Good; Other News From the Training Camps

New York, March 29.—The centrefield gate is proving a good entry way for young baseball players in the major leagues.

Fred Schulte, bought by the St. Louis Browns, at a reported price of $100,000, and Lloyd Waner, who cost the Pittsburgh Pirates only a small amount for car fare, were the sensational youngsters of the American and National Leagues last year.

Schulte was incapacitated when he came out second best in an encounter with an outfield wall, but in the sixty games he played, he demonstrated that he was worth whatever price was paid for him.

The junior Waner went through the season with an amazing clip, batting .355, leading the league in number of one base hits and tying with Rogers Hornsby for the leadership in run scoring.

ANOTHER SENSATION

Now comes Eddie Morgan with a promise to be the star of the freshman class this year. Morgan will play centrefield for the Cleveland Indians, not so well as did Tris Speaker, but well enough for a young feliow who was born the year "Spoke" started his baseball career as a member of the team of the Fort Worth Polytechnic Institute.

Morgan, a college product, has had only one year in professional ball, but he took full advantage of his opportunities at New Orleans to bat .355, his attack running heavily to extra bases. He stole twenty-three bases. Morgan was a catcher at Tulane University, but he was fast enough to play a great half-back on the green football team and win all-conference recognition on the basketball quintette.

The new crop of outfielders is unusually good this year. "Pid" Purdy, who doubles in professional football, has all but made his position certain with the Cincinnati Reds and John Leonard Martin, perhaps the fastest runner in either league, has made such an impression in the Cardinal camp that regular St. Louis outfielders of other years are uneasy as the "Rabbit" dashes by.

IN INNER CIRCLE

Paul Easterling, an added starter with the Detroit Tigers, has fought his way into the inner circle and will play many games.

Doug Taitt, ready to do his bit for the Boston Red Sox, if given a chance, is a rightfielder rather than a centrefielder specialist, but that will mean little to a man who has so much pep that his Nashville manager, Jimmy Hamilton, declared he could beat the third baseman to the bench.

It's great to be young and an outfielder.

Philadelphia, March 29—Word drifted up from the South to-day that Manager Mack is far from pleased with the showing of the Athletics to date. Mack and some of the squad are en route to Philadelphia, while Captain Eddie Collins, with the main group in tow, will stop in Greensboro, N.C., for an exhibition game to-morrow. All hands are expected here by Saturday in time for the opening of the city series with the Phillies, who are also homeward bound.

Shreveport, La., March 29.—Red Faber, veteran member of the Chicago White Sox pitching staff, seems ready for another good season in the majors.

In his initial appearance of the season yesterday Faber's spitball and curves broke as they did in the heyday of his career, and outside of a wabbly beginning he mastered the Shreveport batsmen. His mound work was taken up by "Harmonica" Goodall, a rookie, in the sixth inning and the Sox won 11-6.

Oakland, Cal., March 29—Donie Bush smiled to-day for his Pittsburgh Pirates, viewing the sunshine for the first time in a week, hit everything served to them yesterday, totaling seventeen hits.

Glen Wright led the attack with four singles while Captain Pie Traynor and Clyde Barnhart each got three. In the fourth inning of the game the Pirates batted around. Johnny Miljus and Carmen Hill proved Bush needn't worry about his twirlers' long layoff, for each scintillated.

San Antonio, March 29.—The science of bunting, which slumped with the advent of the lively ball, is on the road to revival in the Detroit Tigers' camp here.

Manager Moriarty has ordered his crew of sluggers to get in at least one bunting practice each day with particular stress to be placed on the long drag bunt.

The Tigers say the loss of many games last season was due to lack of proficiency in bunting.

Miami, March 29. — Skeptics who have been worrying about the condition of the szar mundsmen of the Robins breathed easier to-day as a result of the sparkling form shown by Robbie's two aces, Vance and Petty. The potent bats of the Braves which shelled the Yankees to cover, were silenced to a lone bingle yesterday as the flock took off the opener of a four-game series by 9 to 0. Vance gave one hit in four innings, Petty none in five.

St. Petersburg, March 29. — Tony Lazzeri, Yankees' second baseman, has been detached from the Ruppert losing exhibition special. Tony, who strained his side taking a healthy wallop at the ball, is pointed for New York direct to rest up instead of touring.

The Yanks were belted by the Buffalo Bisons yesterday, 5-4. The mighty Babe Ruth wasted an opportunity at the plate in the ninth, hitting into a double play with two on base and one out.

Los Angeles, March 29—Manager Joe McCarthy of Chicago Cubs is determined to plug the infield hole which was blamed for allowing the National League pennant to flap away last year.

With a coterie of the most brilliant minor league infielders in years already on his roster, he yesterday traded Pitcher Bob Osborne for Ray Jacobs, Los Angeles infielder.

Triumphant in their series with Pacific League clubs, the Cubs to-day were anxious to try their talent against last year's National League pennant winners, Pittsburgh. The teams are billed for a five-game series, starting to-day.

Los Angeles, March 29.—Jack Welch, young Chicago Cub right hander, allowed but three scattered hits, while his mates hammered the ball viciously to defeat Hollywood, 10-0 yesterday. Eight of the runs were scored in the first inning. Six singles and three doubles were made by the Cubs in the initial innings rally.

The score—	R.	H.	E.
Chicago	10	17	1
Hollywood	0	7	1

Batteries: Welch and Hartnett, Leggett; Kinney, Rose, Jacobs and Agnew.

Oakland, March 29.—The Pittsburgh Pirates yesterday ended their series of exhibition baseball games in the Bay region yesterday, by handing Oakland, champions of the Pacific Coast League, an 11-5 beating.

Glenn Wright, Pittsburgh shortstop, hit safely four out of five times at bat, one being a homer.

The Pirates slammed out seventeen hits and played errorless ball. The Oaks used three pitchers, but could not stop the Pirates sluggers.

The score—	R.	H.	E.
Pittsburgh	11	17	0
Oakland	5	10	1

Batteries: Hill, Miljus and Smith; Ault, Gould, Graghead and Read.

Tampa, March 29.—Sherdel and Haines pitched in form yesterday and the St. Louis Cardinals shut out the Washington Senators, 2-0. Sherdel allowed only three hits in the first five innings and Haines gave two in the last four. The Cardinals fielded errorlessly, and concentrated an attack to Lisenbee in the sixth to score the runs necessary to win.

The score—	R.	H.	E.
St. Louis	2	8	1
Washington	0	5	1

Batteries: Sherdel, Haines and Davis; Lisenbee, Sachary and McMullen.

New Orleans, March 29.—Cleveland's Indians made it five out of seven with New Orleans, and seven out of eleven for the exhibition season yesterday, beating the Pelicans, 4-3.

Billy Bayne, a slight-built southpaw, allowed New Orleans one run in each of the three first innings due to wildness. He proved invincible in the next two frames as did Garland Buckeye, who finished.

The score—	R.	H.	E.
New Orleans	3	7	0
Cleveland	4	8	1

Batteries: Williams and Dowie; Bayne and Sewell.

Miami, March 29.—Dazzy Vance and Jess Petty were in midseason form yesterday, and Brooklyn blanked the Boston Braves, 9-0, the Redskins getting only two singles. Vance pitched four innings and gave up one hit. Petty finished and allowed the same number.

While this was going on, Bob Smith and Foster Edwards were taking some terrific punishment from the Dodger outfit. Thirteen safeties, including two doubles and a pair of triples made up the Dodger offensive.

The score—	R.	H.	E.
Brooklyn	9	13	0
Boston	0	2	2

Batteries: Vance, Petty and Hargraves; Smith, Edwards and Taylor.

Shreveport, March 29.—Shreveport executed a triple play against the Chicago White Sox in the eighth of yesterday's ame, but the Sox won, 11-6.

The triple play was started by Holman, Shreveport third sacker, who caught Barrett's line drive, tagged Metzler off third and then tossed to Whelan, who caught Kamm off first. The White Sox scored six in the seventh inning.

The score—	R.	H.	E.
Chicago	11	14	2
Shreveport	6	12	2

Batteries: Faber, Goodall and Bergs; McCurdy, Wilkins and Haywood.

Memphis, Tenn., March 29.—The St. Louis Browns bunched hits off Johnson for four runs in the first two innings yesterday and won from Memphis, 5-2. Heinie Manush got into the game for the first time this season and got one hit in two times at bat. Clyde Manion, Brown catcher, was forced to retire in the first inning with a badly split thumb.

The score—	R.	H.	E.
St. Louis	5	7	0
Memphis	2	9	2

Batteries: Coffman, Strelcki and Manion; O'Neill, Johnson, Shepperd and McCrea, Berger.

St. Peterburg, Fla., March 29.—The New York Yanks took a beating yesterday from Buffalo, of the International League, the score being 5-4, and it was the champions' eighth beating in nine starts. Wild and ineffective pitching by Pipgras, in the fourth and sixth, gave the International League champions, all their runs.

Augusta, March 29.—Bill Carrigan's Boston Red Sox took their daily beating from the New York Giants, 8-5, in a wild slugging affray featured by four home runs. Twenty-four hits, including the four round-trip blows, two triples and six doubles, were made. Lindstrom, Ott, Berry and Myer were the homers.

Riflemen Elect Officers to Run Them This Year

Election of officers for the year and discussion of plans for the coming season took place at the annual meeting of the Victoria and District Military Rifle Association, held last night at the Bay Street Armories.

Major Fred Richardson, veteran marksman of Victoria and many times a member of the Canadian Bisley team, was nominated as president. Capt. W. E. Tapley was chosen vice-president, while Lieut. Dave Fyvie was re-elected treasurer.

Softballers Hold Meeting To-night

To-night the annual meeting of the Victoria and District Softball League will be held at the Y.M.C.A., commencing at 8 o'clock. Election of officers for the year will be the main business of the evening. Discussion will take place on the proposed formation of a British Columbia body.

Men's Medal Match

The regular men's monthly medal competition will be held by the Uplands Golf Club on April 1. The usual conditions will prevail.

Crack Riders Will Compete In Penwell Race Good Friday

Bill Peden Hopes to Lift Trophy From Jim Davies of Vancouver; Other Events

Crack bicycle riders from Victoria and Vancouver will compete on Good Friday morning in the annual Penwell Cup race, which will be held at Beacon Hill Park.

The programme will include two handicap races of one and two miles. The one-mile event will be for boys under fourteen years of age, and the two-mile for boys under sixteen.

The Penwell Cup race is over a ten-mile course around Beacon Hill and this year it is expected competition will be keen. The cup is at present held by Jim Davies of Vancouver. His entry along with that of Stan Jackson, former Victoria boy, was received this morning.

Victoria's big hope of capturing the trophy is Bill Peden who has always been Davies's strongest rival. Peden is now in first-class condition and has high hopes of lifting the trophy from Davies.

Don't miss the third bi-annual concert of the Pas-a-Pas class Thursday, March 29, 8 p.m., at the First United Church schoolroom, Balmoral Street. Admission 35c. •••

Rangers and Maroons Are Favored To Win Play-off Games In N.H.L. To-night

Montreal, March 29.—With Montreal's hopes of winning the Allan Cup gone, local hockey fans turned their hopes of a 1928 victory to the professionals. To-night in the Canadian section semi-finals, Ottawa Senators and Montreal Maroons complete the home and home series started at the capital on Tuesday when the locals brought home a one-nil victory.

Maroons are favorites here, and an all-Montreal final in the section is hoped for. Ottawa have not been successful on Montreal ice this year.

New York, March 29.—The Pittsburgh Pirates face a herculean task to save themselves from elimination in the ice hockey play-offs by the New York Rangers to-night when they meet at Madison Square Garden. The Rangers start with an advantage as a result of a superb four-to-nothing victory won from the Pirates on Tuesday.

Nothing but overconfidence or some other unexpected contingency can beat the Rangers to-night and prevent them from going on to meet the Boston Bruins for a right to contest in the world's championship finals.

Results of British Football Contests

London, March 29.—Football games yesterday resulted as follows:

ENGLISH LEAGUE—FIRST DIVISION

Aresenal 0, Portsmouth 2.
Derby 5, Manchester United 0.
Sunderland 0, Tottenham 0.

THIRD DIVISION
Southern Section

Gillingham 1, Exeter City 1.

SCOTTISH LEAGUE—FIRST DIVISION

Hibernians 6, Queen's Park 2.
Cowdenbeath 0, Celtic 2.
Rangers 4, Falkirk 0.

RUGBY UNION

Bristol 43, Clifton 0.
Penarth 8, Cardiff 0.

Uplands Ladies Are Beaten By One Point By Cowichan Team

A team of lady golfers from the Uplands Golf Club journeyed to Duncan yesterday and played a team from the Cowichan Golf Club. The home team won by the margin of one point. In the singles the Cowichan ladies scored five points to three, while the foursomes Uplands counted two and one-half points to Cowichan's one and one-half. The total for the day's play was Cowichan 6½ points, Uplands 5½.

After the match the visitors were entertained to tea by Mrs. W. E. Corfield.

The scores were the Cowichan players named first in each case were as follows:

SINGLES

Mrs. Morton 1, Miss Wilding 0.
Mrs. Easton 1, Mrs. Boyd 0.
Mrs. Harper 0, Mrs. Pocock 1.
Mrs. McLaughlin 0, Mrs. Jackson 1.
Mrs. Boyd-Wallis 1, Mrs. Geiger 0.
Mrs. Duncan 1, Mrs. Semple 0.
Mrs. Johnson 1, Mrs. MacFarlane 0.
Mrs. Brock 0, Mrs. Sanders 1.

FOURSOMES

Mrs. Morton and Mrs. Easton 0, Mrs. Wilding and Mrs. Boyd 1.
Mrs. Harper and Mrs. McLaughlin 0, Mrs. Pocock and Mrs. Jackson 1.
Mrs. Boyd-Wallis and Mrs. Duncan 1, Mrs. Semple and Mrs. Geiger 0.
Mrs. Brock and Mrs. Johnson ½, Mrs. MacFarlane and Mrs. Saunders ½.

BERLENBACH DIVORCE

Mexico City, March 29—El Universal to-day said that Paul Berlenbach, former light heavyweight boxing champion, had obtained a divorce through the courts at Cuernavaca, State of Morelos. Berlenbach came here Tuesday night and left Wednesday after signing the papers.

HORSE RACING

Tia Junan, March 29.—Mint Julep took second place in the second race of the racing yesterday and paid $86 to place and $46.80 to show.

The results were as follows:

First race, five and one-half furlongs—1, Herokan, $18.60, $7.60, $4; 2, Blue Cedar, $7.40, $4; 3, Smart Horse, $4. Time 1.06.

Second race, mile and one-quarter—1, Curler, $7.20, $4.60, $2.80; 2, Mint Julep, $86, $46.80; 3, Alma, $3.20. Time, 2.12 3-5.

Third race, six furlongs—1, Kilauea, $21.40, $9.20, $6.40; 2, Minnie Bomba, $19.40, $6.80; Merry Man, $4. Time, 1.14 1-5.

Fourth race, six furlongs—1, Valley Joe, $9.20, $3.60, $3.40; Clarimonde Hope, $6, $4.20; Shasta Rock, $3.40. Time, 1.14 2-5.

Fifth race, mile and one-quarter—1, Billy Todd, $15.20, $7.60, $3.60; 2, Chick Bell, $11.60, $5; 3, Yokohama Girl, $3. Time, 2.12 2-5.

Sixth race, mile and one-quarter—1, Kinsley, $21, $6.20, $4; 2, Marengo, $4.20, $3; 3, Praise, $2.60. Time, 2.12 2-5.

Seventh race, mile and one-sixteenth—1, Buckeye Belle, $5, $3, $2.60; 2, Mosart, $5.80, $4; 3, Color Bling $3.20. Time, 1.46 3-5.

Eighth race, six furlongs—1, M. J. McNulty Jr., $18.40, 08.40, $5.60; 2, Lillian L., $8.20, $6.20; Captain Hardy, $8. Time, 1.13 2-4.

Ninth race, one mile—1, Negotiator, $12.60, $5.80, $3.60; 2, Miniator, $5.60, $4.40; 3, Dolly Day, $4.80. Time, 1.40 2.5.

BDA

RAINBOW FASTOLITE

Let the sun blaze down! Let it rain! Nothing will fade this durable, beautifully - toned worsted. Rich color tones in pleasing combinations—the product of England's best weavers and our own textile design. Many styled models to fit and please young and old, short or tall, stout or slender. Smooth tailoring qualities and finish. No wrinkles or creases. The result of endless research.

Order your Rainbow Fastolite now at any Semi-ready store. If your size isn't in stock our Four-Day Tailoring Service will meet your wishes.

Semi-ready TAILORING

MEARNS & FULLER

Cor. Douglas and View St.

106

LOOK FOR THE LABEL IN THE POCKET

THE MODERN SHOE CO'S

FIRST ANNUAL DADS' AND SONS' SHOE SALE

STARTS FRIDAY MORNING, MARCH 30

With an Avalanche of Shoe Bargains for the Men and Young Men of the City

LISTED BELOW ARE SOME OF THE WONDERFUL VALUES WE ARE OFFERING DURING THIS GREAT SALE

Boys' Tred Rite, all Goodyear welts, at $3.95, $3.45 and **$2.95**

Men's Dress Shoes, regular $6.00 for **$2.95**

Boys' Solid Leather School Shoes. Sale price... **$2.95**

Men's Spring Oxfords. Regular $9.00 and $10.00, for **$7.30**

Men's Solid Leather Work Shoes. A pair **$3.70**

Men's Solid Leather Work Shoes; double soles; sizes 6-11; regular $6.50 and $7.00.... **$5.80**

Men's Black and Brown Oxfords, regular $5.00 and $6.00, for..... **$4.45**

Men's Black and Brown Calf Shoes. Regular $10.00 per pair. Cut to **$6.45**

Men's Solid Leather Work Boots, $4.95 and **$3.95**

Florsheim Shoes. Regular $14.00 and $15.00, to clear discontinued lines, a pair, $11.80 and **$9.80**

Men's Black and Brown Oxfords, regular $6.00 and $7.00, for..... **$4.80**

Men's 10-inch Logging Shoes. Regular $10.00, for **$7.65**

Modern Shoe Co.

LIMITED

Corner Government and Yates Streets

Give them OXO everyday

It is MEAT and DRINK to their growing bodies

At all grocers. "OXO" cubes in tins; "OXO" Cordial in bottles and flasks.

For delicate or backward children a little "OXO" in a cup of hot milk creates a most nourishing and easily digested food.

OXO

OXO LIMITED 356 ST. ANTOINE ST. MONTREAL

CHAIR RE-CANING

—is a specialty with us. We also do the old-fashioned rush-seating. We do excellent work at reasonable charges. Let disabled ex-service men make your chairs useful again.

THE RED CROSS WORKSHOP

564-6 Johnson Street (Just below Government St.) Phone 2169

Cumberland

Cumberland, March 29.—The Rev. E. O. Robathan left on Saturday for Vancouver. He will be absent two weeks.

F. Wilcock, of Nanaimo, is the guest of his sister, Mrs. E. O. Robathan.

Mrs. T. Hudson, of Union Bay, who has been a patient in the Cumberland General Hospital, returned to her home on Saturday.

Mr. and Mrs. Ellis and family of Nanaimo, have moved to Cumberland, and are the guests of Mr. and Mrs. M. Brown for the present.

The Rev. Peter Kelly and Mrs. Kelly, of Nanaimo, were the guests of the Rev. J. Hewitt and Mrs. Hewitt over the week-end.

Mr. and Mrs. W. H. Cope were visitors to Vancouver on Saturday, returning on Sunday.

Eighteen tables of whist were in play at the Memorial Hall Saturday evening, when the Cumberland "Cronies" Burns Club held their usual fortnightly whist drive and dance. The prize winners were: Ladies' first, Mrs. Gear; second, Mrs. Wain; gentlemen's first, Mr. McMillan; second, Mr. Tobacco. The ladies' consolation was won by Miss Verna Murray and the gents' consolation by Mr. Tavero. Delicious refreshments were served by the ladies of the club, and dancing followed, the music being provided by the Bing Boys' Orchestra.

Members of the United Badminton Club were hosts on Saturday evening to a party of players from Duncan. Some very enjoyable games were played, and the scores were very close, the visitors having the advantage of the play. The members of the visiting party stayed overnight, returning on Sunday. They included: Mr. and Mrs. Albert Dirom, W. Flett, A. Flett and E. Flett, Miss Hazel Mains, Miss Gwen Orms, Don Campbell, Miss May Dirom, Miss Etta Hood, R. A. Thorpe, and Miss Mable Burkholder.

"When is an Indian Well-Read?" was the subject of an interesting address by the Rev. Peter Kelly, of Nanaimo, before the combined Young People's Societies of Cumberland and Courtenay, on Monday evening.

Baby's Colds

"Nipped in the bud" without "dosing" by rubbing over throat and chest

VICKS VAPORUB

FOR COLDS OF ALL THE FAMILY

EXCELLO

FURNITURE

Excello Silver Cream for all Silverware, is applied easily and leaves a brilliant lasting polish, large jar.....25c

And Excello

Cedar Dressing dries rapidly with a bright finish — for all varnished and stained woodwork. 4-oz. bottle 25c

The Spring Cleaning Outfit!

Excello Furniture Polish—
16-oz. bottle, 85¢ 8-oz. bottle, 50¢
Excello Silver Cream, per jar....25¢
Excello Cedar Dressing, 4-oz. bottle, at .....25¢

At All Grocers and Hardware Stores,

Made in British Columbia by

EXCELLO PRODUCTS COMPANY

William D. Haywood Is Ill in Moscow

Moscow, March 29.—William D. Haywood, more generally known in American labor circles as "Big Bill," is critically ill in the Kremlin Hospital here with diabetes. Physicians consider his case grave.

STABBING PAINS IN STOMACH

Immediate and Safe Relief

Sudden pains in your stomach are sure signs of excess gastric acid. As time goes on this acidity may lead to gastritis or be the cause of dangerous stomach troubles. These first signs of pain and indigestion should never be neglected, and quick relief can be obtained by taking a little "Pape's Diapepsin" after eating or when pain is felt.

"Pape's Diapepsin" instantly neutralizes the excess stomach acid and soothes, heals and strengthens the inflamed stomach lining, thus promoting normal, painless digestion and helping to prevent future trouble.

For many years millions have used and recommended "Pape's Diapepsin" for the speedy and sure relief of indigestion and allied stomach troubles. Follow their example! Get a 60-cent package of "Pape's Diapepsin" from any druggist; no matter how severe your pains and stomach troubles have been you will get instant and safe relief. (Advt.)

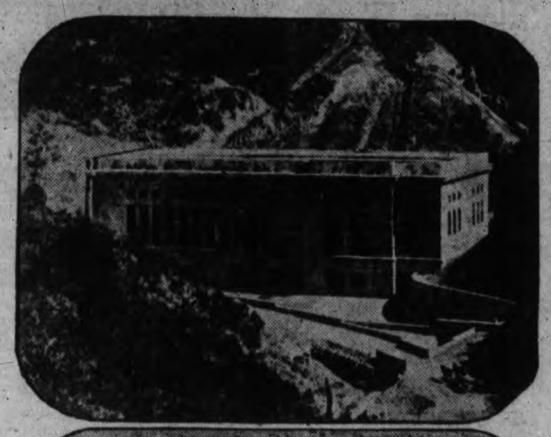

BEFORE AND AFTER THE FLOOD CAME—Here is graphically pictured the destruction wrought by the wall of water that swept through the San Francisco canyon near Los Angeles after the St. Francis Dam broke. The half million dollar power plant at the foot of the canyon, the first building to be estruck by the flood's force, is pictured before and after the disaster that wiped out the ponderous concrete structure. Only two of the great turbines and the foundations of the building are visible.

SCHOOL GROUNDS AT SIDNEY ARE MUCH IMPROVED

Trees and Shrubs Planted By Trustees, Teachers and Pupils at Ceremony

Special to The Times

Sidney, March 29.—Considerable improvement work has been carried out on the grounds of the North Saanich School.

Since the establishment of the school in its present location a definite plan of improvement has been pursued by the trustees in clearing, seeding and draining the ground to make it suitable for playing fields. As a result of their work, the trustees secured the grant from the Department of Education for ground improvement and also a valuable consignment of trees and shrubs. As a result the front and two sides of the grounds have now been planted with spruce and maple trees, and borders of flowering shrubs have been laid out.

On March 23 the avenue leading from Centre Road to the school building was planted with trees in the presence of the pupils, parents and friends.

A. McDonald, chairman of the board, explained what had been accomplished and the aims of the board.

E.-R. Hall of the Experimental Station, gave a talk on "Tree Planting and Tree Culture," and the principal briefly explained the plan of planting the avenue and the importance and significance of trees. The company then proceeded to the grounds, where a tree was planted by each of the trustees and teachers and by a pupil selected by vote from each of the ten grades of the school. As soon as funds are available further work of improvement will be carried out.

VOTES APPROVE NEW PRAYER BOOK

London, March 29—The joint meeting of the upper and lower houses of the Convocations of the Ecclesiastical Provinces of Canterbury and York, held at Westminster yesterday to consider the Prayer Book measure as amended by the House of Bishops, represented the vital stage of the Prayer Book battle, as the convocations were to give or withold without qualifications their assent to the new Prayer Book being passed to the General Assembly of the Church of England for final approval.

The upper house of the Canterbury Convocation accepted the measure by twenty votes to six and the upper house of York accepted it unanimously.

SOLUTION NEAR

The Archbishop of Canterbury said he earnestly trusted they were now in the process of bringing to a close an ancient and long-drawn-out controversy and obtaining finally the solution for which they had prayed during the years of effort. He urged them to let the Prayer Book come into use where and as it was wanted.

"It will make for unity, order and peace," he concluded.

The Archbishop of York said they ought to think not primarily of the effect of their action on Parliament, but upon the church itself.

The houses are in session again today.

PENDER ISLAND

Pender Island, March 29.—Mr. and Mrs. H. G. Scott have returned to their home at Port Washington, after an extended visit with relatives in the Old Country.

Mr. and Mrs. Richard Roe left yesterday to make their home in Victoria.

Master Alex. Amies returned home last week looking very fit after nine months' treatment in the Solarium at Mill Bay. Unfortunately he has since suffered a relapse.

A. E. Craddock spent the week-end at home, returning to Vancouver on Monday.

A very pleasing ceremony took place on Sunday afternoon in St. Peter's Anglican Church, when the infant daughter of Mr. and Mrs. J. B. Bridge was christened by the Rev. R. D. Porter, the name given being Elizabeth Anne. S. Percival and Miss Hampshire accepted the responsibility of godparents.

Mrs. P. W. Garrett spent the week-end in Vancouver.

Mrs. Thomas Newnham and little grandson, Tommy Muir, returned to Vancouver last week, after a fortnight at their home here.

Metchosin

Metchosin, March 29.—A meeting of the Metchosin Sheep-Breeders' Association will be held at the hall on Wednesday, April 4 at 8 p.m.

Authorities on various phases of sheep-breeding will deliver addresses and a shearing and slaughtering demonstration will be arranged. All sheep breeders in the district are invited to attend the meeting.

PENALTY DISCUSSION

Ottawa, March 29.—J. L. Brown, Progressive, Lisgar, that when a sentence of the lash had been imposed, the lashes should be inflicted at the beginning rather than at the end of term of imprisonment. The motion was still under discussion when the House adjourned till to-day.

Don't miss the third bi-annual concert of the Pas-a-Pas class Thursday, March 29, 8 p.m., at the First United Church schoolroom, Balmoral Street. Admission 35c. •••

WHITER CLOTHES FOR YOU

With less work

IT isn't fair to yourself to go on week after week rubbing—rubbing—boiling and toiling. There's an easier way. Quicker and better. Millions of women use it.

Just soak the clothes in rich Rinso suds. No boiling... little or no rubbing.

Yet you'll say you never had clothes whiter.

Save your strength and time. Use Rinso for wash tub or machine.

Made by the makers of LUX

Lever Brothers Limited

Rinso Soaks Clothes Whiter

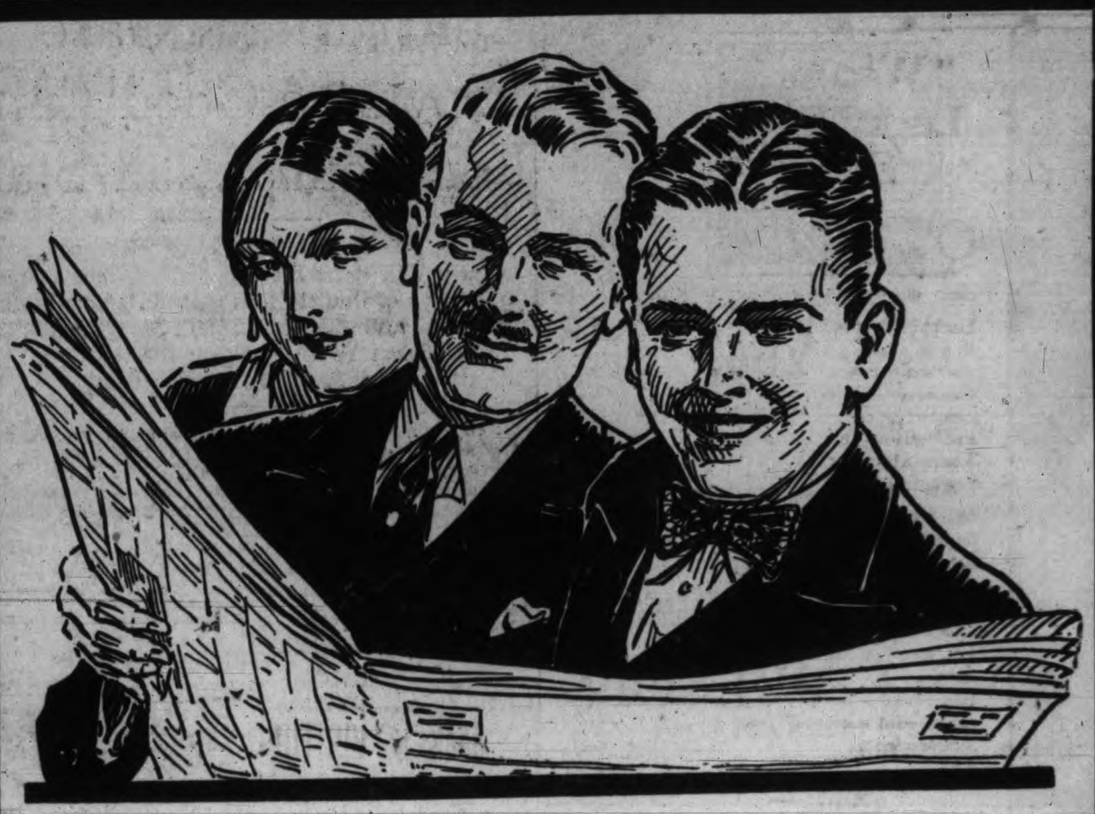

"I wish I'd known"

There's always a new experience ahead — something you haven't done before and which calls for a decision.

You become engaged—and immediately you are called upon to decide on the purchase of many, many things you never bought before.

You marry—and furniture, draperies, silverware, china, talking machines, oil-burners, gas-stoves, automobiles claim your dollars and call for your choice.

A baby comes—and again you face a new experience in purchasing clothes and powders and blankets; in buying a crib, baby-carriage, foods, toys.

Next—what school? For the years pass incredibly fast. Once, more a new decision.

Every room in your house requires a choice. Every meal served in your dining-room results from your having decided on what to serve. Every day confronts you with a multitude of possibilities from which you must select those which make life happier and better, and make the dollars go farther.

How on earth are you going to make those decisions? How can you know what you want and what you don't want? How can you buy to such advantage that you'll seldom, if ever, have occasion to use that futile phrase, "I wish I'd bought something else"?

Read the advertisements—read them carefully. The advertisements are an encyclopaedia of news and information on the things you want and need.

Times Advertising Department

Phone 1090

"What a Lucky Chap He Is!"

OFTEN you read of someone who has been left a "windfall"—money out of a clear sky—a "lucky chap"!

Lucky? In a sense, yes. But if you could go deeper into the matter you would find that someone else had planned carefully, saved diligently, and built up that "windfall." There always has to be a beginning.

Make your own good luck. Start a Savings Account at a bank and add to it regularly. There is great satisfaction in watching the totals in your Pass Book grow, realizing that you are ensuring for yourself some of the agreeable things life offers—personal comforts, education, travel and independence.

THE CANADIAN BANK OF COMMERCE

Capital Paid Up . . $20,000,000
Reserve Fund . . $20,000,000

TOURING WEST

E. J. GREENWAY

director in charge of sales and advertising of J. S. Fry & Sons Limited.

REPRESENTATIVE OF OLDEST CHOCOLATE MAKERS VISITOR

E. J. Greenway, Director of J. S. Fry & Sons Ltd., Touring West

E. J. Greenway, director in charge of sales and advertising of J. S. Fry & Sons Limited, which is a branch of the old English firm of Fry & Sons, the oldest chocolate manufacturers in the world, who is visiting Victoria, expressed himself to The Times as being greatly pleased with the rapid development of Victoria. Next year Frys will celebrate the two hundredth anniversary of the founding of the business as it was founded by Dr. Joseph Fry, a Quaker, in 1728. In connection with this celebration the Canadian firm will build a dance and general recreation hall for the benefit of its large manufacturing plant in Montreal.

Mr. Greenway is visiting the branches in the West with the idea of ascertaining what are the business prospects.

He expressed himself as impressed with the necessity of bringing British workers to Canada, provided a safe and sane immigration policy could be decided upon and worked co-operatively by the British and Canadian governments. To increase the population of the West would mean the springing up of manufacturing institutions here, he said, and this would be mutually helpful to both countries.

SHOULD IMPROVE FARMS

Britain has her problem of unemployment and while Mr. Greenway did not approve of flooding Canada with artisans, he thought that if the farms could be built up and the population thus increased, the resultant demand for manufacturing industries would provide employment for men in the cities also. Co-operation between the two governments, he said, is what is needed.

The Fry Company plan an enlargement of the works at Montreal required by the increase in business. This firm, Mr. Greenway said, had always been progressive. This was shown by the fact that this firm was one of the first to adopt the use of the steam engine. Dr. Fry, the founder, purchased one of the original Watt steam engines.

Mr. Greenway was accompanied by G. Payne, resident manager for British Columbia.

REV. DR. MILLIGAN DIES IN TORONTO

Presbyterian Veteran Was General Moderator in 1904; Known Here

Many Victoria members of the Presbyterian Church in Canada will share in the general regret at the passing in Toronto on March 22 of Rev. Dr. G. M. Milligan, D.D. LL.D., a former moderator of the General Assembly and one of the veterans of Presbyterianism in Canada.

Dr. Milligan was in his eighty-eighth year, and on the Sunday before his death his old church, Old St. Andrew's, Toronto, of which he was pastor emeritus, celebrated its fiftieth anniversary.

The history of his work in the Presbyterian Church in Canada is attended by an example of glowing fidelity to ideals, a tenacity of purpose, and staunch and unwavering support of some religious principles. Born at Wick, Caithness, in the very north of Scotland, on August 11, 1840, Rev. Geo. Macbeth Milligan received his early education at Pultenay Academy in that place. Later, at the age of sixteen, coming to Canada, he entered Queen's University, Kingston, from which institution he took his B.A. degree with honors in 1862.

For a short time following his graduation Dr. Milligan taught school at Wolfe Island, but very shortly, pursuing his natural bent, he began his theological course at Princeton University in 1866. In 1867 he obtained his license to preach from the Presbytery of New Brunswick and New Jersey.

Leaving Detroit in 1876, he came to Toronto and took over the pastorate of Old St. Andrew's.

As pastor of Old St. Andrew's, Dr. Milligan remained until 1910, when owing to ill-health he was forced to give up active work. He was made moderator of the Presbyterian General Assembly in 1904. He was president of the Toronto Ministerial Association and of Queen's University Alumni Association, as well as trustee of Queen's and a senator of Knox College Toronto.

Surviving Dr. Milligan are one daughter, Mrs. Fraser Macdonald of Jarvis Street, and one son, W. G. Milligan, 400 Shelbourne Street. Mrs. Milligan and one younger daughter predeceased him some time ago.

LANGFORD WILL SEND DELEGATES TO CONFERENCE

Mrs. Phipps and Miss Savory to Attend Island District Meeting at Duncan

Special to The Times

Langford, March 29.—The monthly meeting of the Langford Women's Institute was held in their hall Tuesday afternoon, Mrs. J. L. Brown, president, presiding.

Directions for long cuffs which the members undertook to make for the patients of the Solarium were given out, and four members agreed to make Summer dresses for the children in response to a request.

Mrs. E. H. Phipps was appointed official delegates and Miss L. M. A. Savory the institute's accredited delegate to the Vancouver Island District Conference to be held at Duncan in May.

Mrs. J. S. McLaughlan, superintendent of Women's Institutes, sent particulars of the old-fashion quilt and rug exhibition to be held shortly in Vancouver.

Two resolutions from the Shirley and Royal Oak Institutes were discussed, also one from the Colwood Women's Institute, suggesting a memorial to the late Mrs. A. Hoodless, foundress of the Women's Institute.

ROADS IN POOR SHAPE

A small roadway to Langford Lake cannot be used on account of stumps, broom, etc., so the secretary was instructed to write to the proper authorities to have the two public roads to the lake made passable. The idea of forming a Brownie and Girl Guides' branch in the district is not practical at present owing to lack of leadership.

The institute decided to compete at the Vancouver Island Spring flower show, and also to hold a local Spring flower show with special classes for children on Saturday, April 15.

Miss Blankenbach, home economic teacher in the Victoria schools, gave a talk on the courses in home economics given to the girl pupils in six, seven and eight grades in the city public schools. The teaching includes making of simple garments, food values, cooking, preserving, budgeting, home nursing, value of money, etc.

FAVOR TECHNICAL SCHOOL

The speaker spoke in favor of the proposed technical school, stating the many lines of work girls could follow after a thorough domestic science training.

Mrs. T. W. Brindley, the local institute's home economic convener, thanked Miss Blakenbach for coming on behalf of the institute.

A delicious tea terminated a pleasant afternoon and was served by Mrs. George Newbury, Mrs. H. Pearce and Miss Helen Newbury.

SEES REVIVAL HEADING WEST

Winnipeg Business Man, Back From Convention, Sees Promise in Real Estate

W. E. Gardiner, a director of the National Realtors' Association, here from Winnipeg after visiting the mid-Winter convention of the organization at Houston Texas, was a speaker at the bi-weekly meeting of the Victoria Real Estate Board in the Chamber of Commerce Cafe yesterday.

After having looked over the land sale situation in Texas and California, Mr. Gardiner finds the latter state suffering from a considerable slump. But in Texas, he says, business is good.

Speaking for Western Canada, Mr. Gardiner stated that the Winnipeg, Edmonton and Calgary real estate markets were strong. They had not been as good in years and their consistent stability was a sign of a revival. Mr. Gardiner stated that Vancouver and Victoria were both benefiting from the same situation, with the interest of the people of California and other parts steadily moving North.

"There are thousands," he said, "who are looking to this country as a holiday resort. It will mean big business for you here. You should make the most of your opportunity."

CONVENTION PLANS

Reports from various committees on plans for the convention of the Pacific Northwest Realtors' Association to be held here July 18-22, were made the meeting by Alfred Carmichael and others.

One of the big features of entertainment for the convention will be the programme of the carnival at the Crystal Garden, which will include beauty contests for men and women, swimming races, pool events and a miniature Monte Carlo in the banquet hall. Other items on the convention entertainment programme include a dance on the first evening of the conclave of realtors, the carnival on the second, cup oratory contest on the third and a banquet on the fourth night.

"SALADA" TEA

Dark-skinned natives—glowing sunlight—cool mountain tops—great ships ploughing through tropic seas—these things all come to mind when a cup of "SALADA" is steaming before you. Such flavour—such fragrance. Try "SALADA".

Luxton

Luxton, March 29.—The friends of Miss Margaret Dale, who has been the guest of Mr. and Mrs. David Welsh for some time, will regret to learn of the accidental death of her brother on the Prairie. Miss Dale left Tuesday for her home in Grenfell, Sask.

Owing to the Canadian Legion dance at Colwood Friday evening, and the approaching Easter season, the hall committee have decided their next dance will not be held for several weeks.

Colwood

Colwood, March 29.—Colwood residents, who are members of the Metchosin Farmers' Institute, have an opportunity until April 1, of entering the farm garden competition for 1928.

J. W. Little, of Colwood, secretary of Metchosin Farmers' Institute, will be pleased to furnish all information size of garden, varieties of vegetables and all rules of competition. The winner of the competition will become the holder of the Hon. Walter C. Nichol challenge cup.

During the Winter months the Price Edward Branch (No. 91) of the Canadian Legion have arranged some very successful and enjoyable dances, and all arrangements have now been completed for a dance to be held in Colwood Hall, Friday evening, March 30. Special prizes for "spot" dances will be given and Findler's Orchestra will supply the music. Dancing will commence at 8.30 p.m.

A sacred cantata entitled "The Crucifixion," by Stainer, will be given in Colwood Church on Wednesday evening, April 4 at 8 o'clock. The choir of St. John's Church will be assisted by soloists from Albert Head, Metchosin and Langford.

"LUMBAGO HAD ME ALMOST CRAZY"

"The pain in my back and the sudden 'stitches' had me bent double Sometimes the pain would catch me so sharply I almost fainted. I was frantic trying one thing after another. You can imagine my surprise, my joy, when plain 'St. Jacob's Oil' brought me the relief I had sought for years."

"St. Jacob's Oil" gives almost instant relief from soreness, stiffness, lameness and pain! Its action is unique—soothing and penetrating in one. Goes direct to the affected part and draws out all the "ouch." It is one remedy for Lumbago, Rheumatism, Neuritis, etc., that never disappoints. And it doesn't burn the skin. Get a trial bottle of "St. Jacob's Oil" from any drug store and try it out. (Advt.)

NEA Omaha Bureau

VAST HERDS SAVED FROM STARVATION—Western Winters used to claim the lives of thousands of members of the elk tribe (not the lodge). This year, however, the Biological Survey have saved the lives of vast herds of the animals by feeding them 4,000 tons of hay. Those shown above are part of a herd of 2,100 animals kept through the Winter at Jackson Hole.

Pinnacles of Perfection

Moffats Electric Ranges are pinnacles of perfection because in them is found such perfect blending of beauty, efficiency, quality and economy. Their general all-round excellence earned for them the gold medal (highest award) at the New Zealand and South Seas International Exhibition, Dunedin.

MOFFATS LIMITED — WESTON, ONT.

For Sale by British Columbia Electric Railway Company, Limited, Victoria, B.C.

Military Activities

Fifth (B.C.) Coast Brigade, C.A. Orders by Lt.-Col. J. C. Harris, V.D., commanding. Headquarters, Victoria, B.C.

SPECIAL SIGNALLING INSTRUCTION

Special signalling instruction will be given by the R.C.C.S. on Friday, March 30, and Thursday, April 5, from 7.30 until 9 p.m. for all signallers of the brigade. Instruction will begin promptly at 7.30, and a full turnout of all signallers is requested.

N.B.—In future brigade signallers will parade on Fridays (Good Friday excepted) at 7.30 p.m. sharp, instead of on Tuesdays as heretofore.

P. T. STERN, Major,
Adjt., 5th (B.C.) Coast Brigade, C.A.

Two Girls Live On Hot Water and Rice

Because of stomach trouble, Miss A. H. and sister lived on hot water and rice. But since taking Adlerika, they say, they can eat anything and feel fine.

The simple mixture of buckthorn bark, glycerine, saline, etc., (known as Adlerika), has a most surprising DOUBLE action. First, it acts on BOTH upper and lower bowel (most medicines act on lower bowel only) and removes foul matter that often poisoned the system for months. Second, Adlerika clears all GAS and sourness from stomach and bowels, bringing INSTANT relief from stomach trouble. And in addition, Adlerika removes metabolic poisons which cause neuritis, rheumatism, etc.

Dr. H. L. Shoub, New York, writes: "Adlerika, in addition to its intestinal cleansing, checks the growth of intestinal basteria and bacilli."

Dr. J. Weaver: "In my 50 years' practice, I have found nothing to excel Adlerika."

J. E. Puckett: "After using Adlerika, I feel better than for 20 years. Awful impurities were eliminated."

It will astonish you the great amounts of poisonous matter Adlerika brings out—matter you would never believe was in your system. In chronic constipation, gas bloating, sour stomach and sick headache, just ONE spoonful Adlerika brings wonderful relief. At leading druggists. Sold in Victoria by David Spencer Ltd., and other druggists. (Advt.)

$1,200,000 FACTORY to make a CORD!

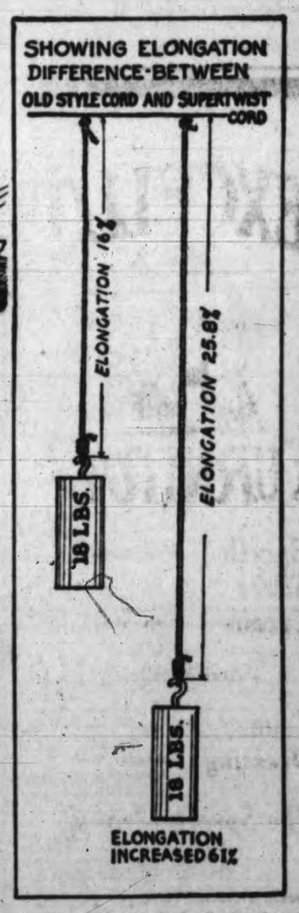

AT St. Hyacinthe, Quebec, is one of Canada's largest cord mills. Day and night 20,000 spindles hum making cords for Goodyear tires. And all because Goodyear demands an unprecedented quality in SUPERTWIST Cords.

Goodyear created SUPERTWIST Cords. Created them because Goodyear scientists discovered that greater stretch, greater elasticity in the cords would give greater life to tires.

Then, Goodyear acquired a mill to make SUPERTWIST Cords—so that the Goodyear standard would be absolutely maintained—a mill devoted entirely to Goodyear's requirements.

Study the chart which shows why SUPERTWIST Cords do not break so easily under road shocks. All Goodyear Tires are made with SUPERTWIST Cords. *Only* Goodyear Tires are made with SUPERTWIST Cords.

Goodyear means Good Wear

GOODYEAR
MADE IN CANADA

PROVINCIAL P.-T.A. TO MEET FRIDAY

Delegates to Hold Two-day Convention in Vancouver

Vancouver, March 29.—The two-day annual convention of the Provincial Parent-teacher Federation opens in Kitsilano Junior High School Friday, with Miss H. A. R. Anderson, president, in the chair. Delegates from all parts of British Columbia are expected to attend.

Among the speakers the first day will be civic officials and officers of the federation. A feature of the convention will be the concluding session Saturday night when the programme will include an address by Mrs. Mary Ellen Smith, M.P.P., president of the B.C. Safety League.

Jubilee W.A. to Hold Tag Day

The monthly meeting of the Women's Auxiliary of the Jubilee Hospital was held yesterday at 3.30 in the Nurses' Home.

Mrs. Hermann Robertson reported banking membership fees amounting to $6 as follows: Mrs. Sheppard $2 and Mrs. Howell $4. Good work was reported done by the sewing meeting, although the attendance was disappointingly small. Anyone interested in this branch of the work will be most cordially welcomed on the first and second Wednesdays of the month in the Nurses' Home at 2 o'clock.

The buying committee were authorized to purchase some linen required by Miss Mitchell for use in the nurseries and other parts of the hospital.

Arrangements for the tag day on April 7 were discussed. There are still several corners uncovered, and help in this respect is very urgently needed to make the tag day a success. Anyone willing to convene a corner or act as taggers is asked kindly to telephone number 649.

MANY DONATIONS TO SOLARIUM ARE MUCH APPRECIATED

The following donations and gifts, received during the month of February, are gratefully acknowledged by the Board of Directors of the Queen Alexandria Solarium: Slocan Valley Women's Institute, $20; Boswell-Sanca Women's Institute, $12; Esquimalt Chapter No. 41, O.E.S., $10; Miss M. Hemmings, Victoria, $12.80; Strawberry Vale Women's Institute, $3.50; Island's District Women's Institute, $5; Shirley Women's Institute, $5; Sandwick Farmers' Institute, $62.65; Mrs. M. A. Hughes, Cobble Hill, $5; Ward 7 Saanich Cottage Gardeners' Association, $54; Junior King's Daughters' Circle, Duncan, $100; Miss Belson, Sidney, $25; F. E. Winsiow, Victoria, $20; C. P. Wilson, Victoria, $25; H. O. Litchfield, Victoria, $5; Messines Ridge Chapter, I.O.D.E., Revelstoke, $5; Mount Fernie Chapter, I.O.D.E., Fernie, $25; Miss Bruce, Victoria, $5; Kaslo Women's Institute, $10.65; Coghlan Women's Institute, $5; Misses M. Hersey, H. Gregson and H. McCall, Victoria, 45c; Anonymous, $5; Lazo Women's Institute, $11; Anonymous, $20; Old Girls' Association of St. Margaret's School, Victoria, $15; F. Carris, Royal Oak, $50; F. Nation, Victoria, $50.40; A. C. Flumerfelt, Victoria, $50.40.

The following gifts are also gratefully acknowledged: Box of oranges, F. Napier Denison, Victoria; 2 scrap books, Misses L. and J. Reid, Port Coquitlam; nightgowns, James Island Ladies' Aid; 2 nightgowns, Mrs. Brae, Victoria; jam, Mrs. Dowker, Victoria; fruit and preserves, S. Saanich Women's Institute; valentines, Junior Red Cross Branch, Grade 4, S. Vernon School; 3 knitted vests, Mrs. Checkley, Victoria; scrap book, Miss A. Goldie, Okanagan Centre; scrap book, Anonymous; home made candy, "Rinky Dinks" Club, Junior Red Cross, Lampson Street School; books and toys, Master R. Thompson, Victoria; books, Master J. Buck, Victoria; books and magazines, F. T. C. Wickett, Victoria; small pillows and pillow cases, Port Kells Women's Institute; 2 pairs stockings, Mrs. Stevenson, Shawnigan Lake; 4 pairs stockings, Mrs. Whidden, Duncan; cakes, Hamberton Social Club; 1 sack carrots, C. Bazett, Duncan.

It is with sincere thanks that the directors acknowledge the donation of $10 from the Osoeze Bridge Club of James Bay, Victoria.

BEAUTY
* * *
How and Why

By ANN ALYSIS

REFRESH YOUR EYES WITH BORIC ACID

When the eye itself is irritated, or the tiny blood vessels are congested or the eye feels tired, a weak solution of boric acid will act with magic effect.

Tired eyes are fatal to your pretensions to beauty, and here is a simple remedy that will often restore their brilliancy, to say nothing of refreshment:

Boric acid, ten grains.
Distilled water, one ounce.

Make up as much of the solution as you please, but keep the proportions as above. Use in an eye bath. It is a help to the lids and surrounding tissues to apply the solution to them also, by means of a small piece of absorbing cotton.

By following these directions, you will tone up the skin and smooth out those fine little creases that lurk near the corners of the eyes awaiting the passing of the years to bloom forth as full blown wrinkles. A very delicate cream is helpful in preventing and erasing crow's-feet as these aggravating creases are called.

Silver Medal Contest.—A most interesting programme has been arranged in connection with the silver medal elocution contest for senior girls arranged by the Rockland Park W.C.T.U., and to be held in the Metropolitan schoolroom on Friday evening at 8 o'clock. Mrs. Wilfrid Ora has been training the contestants.

Concert at School.—On Friday, March 30, at 8.15, in the auditorium of the Quadra School, a concert under the direction of Mrs. McGovern will be given. A splendid programme has been arranged.

Charge Accounts

All purchases made Friday and Saturday, March 30 and 31, will be charged to next month's account, payable in May.

Hudson's Bay Company.

INCORPORATED 2ND MAY 1670.

Other Stores at Winnipeg, Yorkton, Saskatoon, Edmonton, Calgary, Lethbridge, Nelson, Vernon, Kamloops and Vancouver

Phone 1670 For Quick and Courteous Service
Private Exchange Connecting All Departments

Friday and Saturday—Exceptional Values in Easter Needs

H.B.C. Purity Food Supplies

Finest Quality New Zealand Creamery Butter, per lb. .. 46¢
3 lbs. for $1.35
H.B.C. Seal of Quality Creamery Butter, per lb. ..... 45¢
3 lbs. for $1.32
Pure Bulk Lard, per lb. .... 21¢
3 lbs. for ..... 60¢
Bulk Cooket, a pure vegetable shortening, per lb. ..... 19¢
Swift's Premium Hams, half ham, weighing 10 to 12 lbs., lb. 32¢
Burns' Shamrock Brand Hams, half ham, weighing 10 to 12 lbs., per lb. ..... 30¢
Selected Smoked Picnic Hams, per lb ..... 20¢
Boneless Smoked Cottage Rolls, per lb. ..... 29¢
Sweet Pickled Picnic Hams, per lb., at ..... 19¢
Sweet Pickled Cottage Rolls, per lb. ..... 27¢
Mild Quality Cheese, per lb., 30¢
Imported French Roquefort Cheese, per lb. ..... 60¢
Swift's Premium Boiled Ham, per lb. ..... 58¢
Sliced Corned Beef, per lb. .. 30¢
Sliced Jellied Ham, per lb. .. 30¢
Sliced Veal and Ham Pie, per lb., at ..... 50¢
Fresh Farm Eggs, B.C Extras. Per dozen ..... 30¢
Fresh Farm Eggs, B.C. Firsts. Per dozen, 25¢; 3 dozen ..... 72¢

SLAB CAKE, Made Fresh Every Day in Our Kitchen
Plain Seed and Light Fruit Cake, per lb. ..... 40¢
Genoa and Cherry Cake, per lb., at ..... 45¢
Rich Dark Fruit Cake, per lb., at ..... 50¢
Simnel Cake, per lb. .... 50¢
Swiss Rolls, each ..... 20¢

H.B.C. Special Breakfast Tea, per lb. ..... 55¢
3 lbs. for $1.50
H.B.C. Ceylon Broken Orange Pekoe Tea, per lb. ..... 65¢
3 lbs. for $1.90
H.B.C. Freshly Roasted Pure Coffee per lb. ..... 45¢
Finest Quality B.C. Granulated Sugar, 20-lb. paper sack, $1.50
Quaker Brand Canned Ripe Tomatoes, No. 2½ tin ..... 16¢
3 for ..... 45¢
Quaker Brand Early June Peas, per tin ..... 18¢
2 tins for ..... 35¢
Quaker Brand Canned Sweet Corn per tin ..... 17¢
3 tins for ..... 50¢
Steina Brand Corned Beef, 1-lb. tin ..... 24¢
Horseshoe Brand B.C. Sockeye Salmon, flat tin ..... 22¢
Empress Brand Pure Strawberry Jam, 4-lb. tin ..... 74¢
Shirriff's Seville Orange Marmalade, 4-lb. tin ..... 62¢
Libby's Sliced California Peaches, per tin ..... 22¢
3 tins for ..... 65¢
Silver Strand Brand Singapore Pineapple in syrup. Special, per tin ..... 14¢
3 tins for ..... 40¢
Del Monte Brand Santa Clara Valley Prunes, size 50-60, 2 lbs. for ..... 19¢

SPECIAL DEMONSTRATION OF HEINZ BEANS
Heinz Red Kidney Beans, per tin ..... 12¢
3 tins for ..... 35¢
Heinz Red Kidney Beans, medium size. Per tin, 18¢
2 tins for ..... 35¢
Heinz Vegetarian Baked Beans, without meat, 2 tins for ..... 31¢
6 tins for ..... 90¢
Heinz Boston-style Baked Beans without tomato sauce, 2 tins for ..... 31¢
6 tins for ..... 90¢
Heinz Baked Beans, in tomato sauce. Small tin, 3 for 33¢
6 tins for ..... 65¢

Fresh Meat Specials

STEER BEEF
Aitch Bone and Sirloin Tip, per lb. ..... 33¢
Prime Rib Roast, per lb..... 30¢
Porterhouse and T-Bone, lb., 38¢
Thick Rib Roast, per lb.... 25¢
Rump Roast, per lb..... 28¢

LOCAL PORK
Legs, whole, per lb..... 26¢
Loins and Fillets, per lb.... 28¢
Shoulders and Sides, per lb.. 25¢

VEAL
Fillets, per lb..... 38¢
Loins, per lb..... 35¢
Rumps, per lb..... 30¢
Shoulders, per lb..... 25¢
Boneless Roll, per lb..... 28¢

LOCAL LAMB
Legs, whole or half, per lb.. 45¢
Shoulders, whole or half, lb., 28¢

—Lower Main Floor, H.B.C.

Fashionable Easter Frocks

Outstanding Values

Frocks That Would Ordinarily Sell at $29.50
Specially Priced at $15.95

They are in up-to-the-minute styles and of the highest grade materials. One-piece models with box-pleated skirts and bloused effects. Draped styles with shirred skirts, novelty vestees and attractive two-tone effects. Trimmings of tuckings, pipings, jabots, metal embroidery and applique. Materials of Canton, flat and crystal crepe. Shown in various lovely shades; also in navy and black; sizes 16 to 38. Price **$15.95**

Smart Afternoon Frocks, $19.95

Newly-arrived Afternoon Frocks in crepe satin, flat crepe and georgette. The new features include draped, flared and pleated skirts, new round necklines, some with scarf effect. There are coat styles for the larger figure with inset vestee and long collar. Colors include Chin Chin blue, natural, sunlight, rose beige, coral, rose, trublu and other new tones; sizes 16 to 44.. **$19.95**

Afternoon Frocks in the Larger Sizes

Becoming Frocks, built on special lines for the larger figure, with crossover fronts, draped effects and straight-line coat styles. They have fine pleats and tucks with fronts of contrasting color and some are trimmed with a touch of dainty lace. Fashioned from Canton, flat and georgette crepe in suitable and becoming shades of fashionable colors; also navy and black; sizes 42 to 46. Prices, $29.50 to **$35.00**

—Second Floor, H.B.C.

Easter Hats A-plenty

Hundreds of Lovely Creations to Choose From

With Easter only one week away it will be wise to select your New Hat now. We have hundreds from which you may select and really our assortment was never more varied or complete.

Lovely dainty creations of airy-looking braid manipulated by artistic fingers and embellished with flowers, ribbons and beautiful ornaments. These have great appeal as also has the hat and scarf to match idea, the floral georgette stitched hat and the hand-painted hat. We will be glad to demonstrate these to you.

All the new weaves of soft pliable straws are here; also the all-flower cap hat and new modes and new colors in great profusion. Priced at

$6.95, $7.95, $8.75 and $10.50

—Second Floor, H.B.C.

Special Purchase of 100 Women's Broadcloth Smocks Selling Friday at $1.98

These Popular Smocks for garden, office or home wear are made from a good quality imported broadcloth. It is a specially fortunate purchase which enables us to mark them at this attractive price. V-neck style with notched collar, pockets, and buttoned cuffs. Colors are green, Saxe, rose and tango; sizes 36 to 42. Sale price **$1.98**

—Second Floor, H.B.C.

Month-end Bargains in Neckwear, Trimmings and Ornaments

Silk Crepe de Chine Scarves at $2.98
Heavy Quality All-silk Crepe de Chine Scarves printed in all-over and floral designs, featuring many beautiful color combinations. This is an opportunity to secure a high-grade quality scarf at a pronounced saving in price. Regular $3.50, $4.50 and $4.95. Month-end special price..... $2.98

Women's Plain and Printed Crepe de Chine Ties, Regular $1.25 for 89c
Derby and Windsor styles in all wanted plain colors; also many charming printed designs in dainty color combinations. Price, each ..... 89¢

Latest Novelties in Clasps and Buckles
Fascinating ornaments to go with the Spring ensemble! We are now showing a complete new range of charming styles in rhinestone, metal, pearl and enamel settings. Prices from 50¢ to $3.50

New Angora Trimmings
These popular new trimmings are shown in two widths and in a variety of colorful shades. They wear well, look extremely smart and can be washed if necessary—
One-inch width, per yard ..... 35¢
Two-inch width, per yard ..... 75¢

Smart New Dress Flouncings

Handsomely-embroidered Silk Net Flouncings in black with white and beige tones. Full 45 inches deep with long-waisted effect and in choice of three or four rows of scalloped frills. The average length for a frock is 1¼ yards. Price, per yard, $10.95 and $11.95

—Main Floor, H.B.C.

Two Big Silk Specials

200 Yards Novelty Black Silks
Regular $2.95 for $1.49 a Yard
A 38-inch material in cord and satin in plaid and block design. Suitable for coats, dresses, etc. Regular $2.95. Mont.end Sale price, per yard..... $1.49

Novelty Silks and Crepes at $1.25 a Yard
Fabrics that will fashion into dainty and inexpensive frocks. Shown in a wide variety of designs and beautiful color combinations. Width 36 inches. Price, per yard $1.25

See Special Window Displays of Men's Easter Apparel
Suits, Top Coats and Furnishings, demonstrating H.B.C. qualities and H.B.C. values.
—Main Floor, H.B.C.

Smart Easter Footwear

Favors Light Colored Leathers

In a splendid array of smart new styles that will lead in the Easter Fashion parade we are showing the very latest in Spring Footwear. Colors are more fashionable than ever, honey beige, marron, roseblush and shell grey taking a prominent place. Patent leather and black kid are also well represented. These exquisite shoes are notable for their high quality and reasonableness of price.

Cut-out Straps in shell grey and honey beige kid with instep buckle, also Step-in Pumps in beige and English Three Tie Pumps in fawn and marron calf. Choice of Cuban, Spanish and spike heels. All sizes **$6.50**

New Sandals in patent leather and honey-dew kid, with fancy openwork fronts. Also Madlyn Fancy Strap Ties with Cuban covered heels. All sizes. Per pair..... **$9.50**

Colonial Pumps in a wide variety of smart new styles in honey-beige and marron kid, with brown patent leather buckle and trimming; also in beige and rose blush, with chain and plain one strap. Spike heels. All sizes. Per pair..... **$11.00**

Smart One-strap Models in patent leather and black kid, with narrow and broad trellis one strap. Spanish and spike heels. All sizes. Per pair..... **$8.50**

—Main Floor, H.B.C.

Confirmation Frocks

Lily-white Frocks of Fine Silk Rayon trimmed with cluster of blossoms and satin ribbons. Dainty Girlish Frocks for Summer wear or for Confirmation Service. Sizes for 6 to 14 years. Price—

$6.95

Dainty Frocks of white crepe de Chine with picot skirts trimmed with silk fagoting, shirred. Shoulder cluster of white blossoms, and trimmed with satin ribon.
Sizes, 6 to 9 years. Price..... **$10.75**
Sizes, 10 to 14 years. Price..... **$12.75**

—Second Floor, H.B.C.

Easter Candy Novelties

Fancy Novelties—Chocolate Semi-egg Bath, Egg Girl, Hen on Chocolate Egg, Pierette. Each at ..... 40¢
Fibre Nest containing small Eggs and Bird. Each 25¢ and 45¢
Fibre Nest containing 4 Chocolate Eggs and Bird. Each.... 65¢
Chocolate Owls. Each..... 30¢ and ..... 40¢
Chocolate Fish, 6 for..... 25¢
Chocolate Salmon. Each.... 20¢ and ..... 50¢
Chocolate Swan and Egg, Gilt Chariot, Comical Bird. Each at ..... 60¢
Candy Eggs. Per lb..... 35¢

—Main Floor, H.B.C.

Month-end Savings in Drug Sundries

French Castile Soap, large bars, at ..... 34¢
Jergen's Bath Soap, 3 for 28¢
Vinolia Oval Bath Soap, at 3 for ..... 44¢
Violet Toilet Soap (English). Box of 3..... 83¢
Pinaud's Face Powder..... 79¢
La Belle Face Powder..... 83¢
Powder Compacts, Standard Size, at ..... 89¢
Double Compacts, Loose Powder, at $1.39
Pond's Cold Cream with Full-size Cleansing Tissues..... 63¢
La Belle Cold Cream ..... 34¢
Hind's Honey and Almond Cream at ..... 11¢
Double Astringent Lotion.... 44¢
Moth Bags, large size, top or side opening ..... 89¢
Moth Balls, 1-lb. pkg..... 11¢
Camphor Cedar Flakes ..... 19¢
Perdiscs for Moths..... 12¢
Malt Extract, 2½-lb. Tins of Scotch Malt ..... 64¢
Tonic Stout, large package, 64¢
English Malt and Cod Liver Oil, 32-oz. size $1.39
Kennedy's Tonic $1.17
Wincarnis $1.39
—Drugs.

—Main Floor, H.B.C.

Fruits, Vegetables and Seeds

California Navel Oranges, per doz., 40¢, 50¢, 60¢ and .... 70¢
Choice Florida Grapefruit, each 15¢ and ..... 20¢
Sunkist Grapefruit, 4 for .. 25¢
Fresh Local Red Rhubarb, 2 lbs. for ..... 25¢
Mexican Tomatoes, per lb. .. 35¢
Fresh Hothouse Cucumbers, each 20¢ and ..... 25¢
Large Head Lettuce, 2 for .. 25¢
Fresh Celery, per stick, 20¢ and at ..... 25¢
Sooke Swede Turnips, 12 lbs. for ..... 25¢
Nice Cauliflower, each, 20¢ and at ..... 25¢
New Green Peas, Asparagus and New Potatoes .....
Government Certified Netted Gem and Raleigh Seed Potatoes—
6 lbs. for ..... 25¢
100-lb. sack $3.50
Early Rose, Up-to-Date and Burbank Seed Potatoes (not certified)—
10 lbs. ..... 25¢
100-lb. sack $2.00
Dutch Onion Seeds, per lb. .. 25¢
Finest Sunflower Seed, per lb., at ..... 15¢
Eschallots, per lb. ..... 20¢
Rennies' XXX Lawn Grass Seed, per lb. ..... 70¢
F. James & Brothers', Palmer's, Crosland Brothers', Steele Briggs' and Rennies' Seeds in a large assortment for your selection.

Men's Smart Topcoats

For Easter Wear

For the man who wishes to be well dressed a Spring Topcoat is a very necessary item in his wardrobe. It should be light in weight but sufficiently warm to offer protection against the cool breezes of early Spring.

A Special in Tweed Topcoats at $20.00
Properly styled and tailored in every detail from fancy tweeds in grey and fawn. Smart all-wool medium-weight coats with twilled art silk yokes and piped seams; sizes 34 to 40. Special price, each..... **$20.00**

New Topcoats of Donegal Tweed at $27.50
Fancy mixtures in Donegal tweed that are smart and never need pressing. Raglan or set-in sleeves and yoke lined. Made with Hymo shape retaining fronts; all sizes. Price **$27.50**

—Main Floor, H.B.C.

SECOND SECTION

Victoria Daily Times

SECOND SECTION

VICTORIA, B.C., THURSDAY, MARCH 29, 1928

TELEPHONE YOUR CLASSIFIED ADVERTISING TO 1090—WE WILL CHARGE IT

Victoria Daily Times
Advertising, Phone No. 1090

RATES FOR CLASSIFIED ADVERTISING

Situations Vacant, Situations Wanted, To Rent, Articles for Sale, Lost or Found, etc., 1½c per word per insertion. Contract rates on application.

No advertisement for less than 25c. Minimum, 10 words.

In computing the number of words in an advertisement, estimate groups of three or less figures as one word. Dollar marks and all abbreviations count as one word.

Advertisers who so desire may have replies addressed to a box at The Times Office and forwarded to their private address. A charge of 10c is made for this service.

Birth Notices, $1.00 per insertion. Marriage, Card of Thanks and In Memoriam, $1.50 per insertion. Death and Funeral Notices, $1.50 for one insertion, $2.50 for two insertions.

CLASSIFICATION NUMBERS

Acreage 43
Agents 15
Automobiles 28
Births 1
Boats 27
Bicycles 19a
Business directory 51
Business opportunities 47
Card of thanks 5
Campsites 37
Coming Events 10
Deaths 2
Dressmakers 18
Dancing 11d
Dogs, cats, rabbits, etc. 23
Exchange 20
Educational 11a
Flowers 7
Funeral directors 8
Funeral Notices 4
For sale miscellaneous 19
Farmlands 44
Furnished suites 29
Furnished rooms 30
Furnished houses 33
Help wanted male 12
Help wanted female 13
Houses for sale 39
Housekeeping rooms 31
Houses wanted 41
In memoriam 6
Livestock 25
Lost and found 46
Machinery 26
Marriages 2
Miscellaneous 22
Money to loan 48
Money wanted 49
Music 11b
Monumental works 9
Musical instruments 19b
Personal 45
Professional directory 52
Piano 11c
Property for sale 42
Poultry and supplies 24
Room and board 32
Radio 19c
Situations wanted male 16
Situations wanted female 17
Suites and room wanted 40
Summer resorts 36
Tuition 11
Teachers 14
To let miscellaneous 38
Timber and mines 50
Unfurnished houses 35
Unfurnished suites 34
Wanted miscellaneous 21

BOX REPLIES AVAILABLE

Letters addressed to the following boxes are available at The Times Office on presentation of box tickets. Maximum results are obtained by advertisers who follow up replies promptly.

701, 1400, 3005, 3031, 3180, 7000, 7003, 7004, 7134, 7142, 7168, 7440, 7485, 7593, 7770, 7772, 7897, 7914, 7920, 7962, 7989, 8032, 8062, 8065, 8086, 8095, 8180, 8190, 8218, 8542, and "B.C."

Births, Marriages, Deaths

BORN

CHERNEFF—To Mr. and Mrs. Cherneff, 1269 Pembroke Street, on March 26, at Jubilee Hospital, a daughter.

MARKLAND—On March 27, 1928, at St. Joseph's Hospital, to Mr. and Mrs. George Markland (nee Mildred Calcut), 2054 Townley Street, Oak Bay, a daughter.

McLEAN—On March 25, at Beachcroft Nursing Home, to Mr. and Mrs. N. McLean, a daughter.

POPHAM—To Mr. and Mrs. A. Popham of 1536 Vining Street, on March 29, a son.

DIED

McMULLEN—On March 26, at St. Joseph's Hospital, Harry Clinton McMullen, aged 68 years, born in Toronto, Ontario, and a resident of Victoria for the past four years, lately residing on Carey Road, Saanich, and formerly of Calgary, Alberta. Deceased is survived by his widow, Mrs. Anna McMullen, one daughter, Mrs. A. M. Kelly, and two grandchildren, all at the family residence, and a brother in Toronto.

The funeral will be held on Friday, March 30, at 2 o'clock, from the Sands Funeral Chapel. Interment in Royal Oak Burial Park.

(Calgary papers please copy.)

CARD OF THANKS

Mr. and Miss Coffey and Mrs. J. Stewart wish to thank their many friends for kind words of sympathy and beautiful floral tributes sent in their recent sad bereavement in the loss of a loving sister.

THE GUMPS—JOB VS. POSITI...

FUNERAL DIRECTORS
(Continued)

THOMSON'S FUNERAL HOME
1625 Quadra St. Day or Night. Phone 498
Kindly phone us and ask any questions pertaining to funerals and funeral shipments. A few questions in time will help greatly to lighten your burden. Beautiful Residence Funeral Chapel and Private Family Room. Lady Attendant. Over 15 years under present management. The kindest service human hands can render.

McCALL BROS.
(Late of Calgary, Alberta)
We render a sympathetic service midst floral surroundings
Office and Chapel, Corner Johnson and Vancouver Streets. Phone 293.

S. J. CURRY & SON
Funeral Directors
1680 Quadra Street — Phone 940
Licensed Mortician — Graduate Nurse

9 MONUMENTAL WORKS

J. MORTIMER & SON, MONUMENT AND stone work. Phone 3802. 720 Courtney Street. tf

STEWART MONUMENTAL WORKS LIMITED. Take No. 6 or 7 street car to works. 1401 May Street. Phone 4817. tf

10 COMING EVENTS

DIGGONISM—"AN OPTIMIST IS A MAN who takes a frying pan on a fishing trip." Diggon's, printers, stationers and office furnishers, 1210 Government Street. Popular priced writing paper of exceptional value. Films developed.

ALEXANDRA BALLROOM—DANCE EVERY Saturday night, 9 to 12. Hunt's Victorians. 8069-3-76

BAPCO SOCIAL CLUB DANCE, CLUB room, 200 Belleville Street, Friday, March 30. Dancing 8.30 to 11.30. Admission 25 cents. 8328-3-77

C.P.R. SOCIAL CLUB DANCE, EMPRESS Hotel Ballroom, Saturday, March 31, 8.30 to 12. Ozard's orchestra. 8031-5-78

COURT WHIST. NEW ORANGE HALL, 729 Courtney Street, Friday, 8.30 p.m. in aid of hall funds. Good prizes. Admission 25c. 8057-2-77

DANCE, A.O.F. HALL, SATURDAY NIGHT, 8.30. Ray Kinloch's 5-piece orchestra. 25c, 50c. 6968-tf

DANCE, AGRICULTURAL HALL, SAANICHTON, auspices Agricultural Society, Friday, March 23, 9-1. Pitt's orchestra. Admission $1 and 50c, including supper. 7834-7-81

DANCE AT HAMPTON HALL, FRIDAY, 9 to 1, by Burnside Ladies' Bowling Club. 50 cents. Refreshments. 8315-3-76

GRAND SCOTTISH SOCIAL AND DANCE, Thursday, March 29, A.O.F. Hall. Dancing starts at 8.30 p.m. A good time with a good song and good refreshments. Tickets 50c, from members of St. Andrew's and Caledonian Society, also Horseshoe Cigar Stand. 7963-4-76

HAIRDRESSING DONE IN YOUR HOME; experienced operator. Phone 7116R2. 8216-26-90

LET MARTIN FIX IT. TURN IN YOUR old watch on a new one. F. S. Martin, 608 Fort Street. tf

MARCELLING AND HAIRCUTTING IN your home or mine. Phone 7836L. 7635-1m-82

MILITARY FIVE HUNDRED TO-NIGHT (Thursday). 8.30. 1230 Government Street. Good prizes. Reserve tables. 8067-1-74

PARTNER WHIST. WESTERN STAR NO. 7, Friday. Sons of Canada Hall. 8.30 sharp. First prize value $8. Eight other good prizes. Everybody welcome. 8070-2-75

PARTNER WHIST DRIVE, THURSDAY, in Eagles' Hall, auspices K. and D.O.T.T. Excellent prizes. Admission 25c. 8047-1-76

RAY KINLOCH'S ORCHESTRA FOR THE club, public hall and home (3 to 7 pieces). Call at 24 Winch Bldg. Phones 1915 or 8432. The latest dance numbers played strictly according to publisher's music. xxx-tf

SAFETY RAZOR BLADES RESHARPENED —Single edge, 25c dozen; double edge, 35c dozen. Peden Bros., Phone 817. 1410-12 Douglas Street. 8045-tf

11a EDUCATIONAL

DOMINION CIVIL SERVICE EXAMS. next month. Special coaching for stenographers. Sprott-Shaw School. Phone 928. tf

LEARN SPEEDWRITING, THE EASY, natural shorthand. Victoria Speedwriting School, 755 Broughton Street. tf

NEW ERA BUSINESS SCHOOL—DAY and night classes. Phone 3802. 210 Hibben-Bone. tf

ROCKLANDS ACADEMY — "SPROTT-Shaw" High School and Collegiate course. Special courses and private tuition. J. C. Barnacle, headmaster. James H. Beattie, managing director. Phone 928. tf

EDUCATIONAL
(Continued)

SHORTHAND SCHOOL, 1011 GOVT. Commercial subjects. Successful graduates our recommendation. Tel. 674. E. A. MacMillan. 44

SPROTT-SHAW SCHOOL—AFFILIATED with the Business Educators' Association of Canada. Courses include Commercial, Secretarial, Collegiate, Preparatory, Radiotelegraphy. Day School. Night School. Telephone 928 for prospectus. Jas. H. Beattie, managing director.

VICTORIA SCHOOL OF EXPRESSION—Mrs. Wilfrid Ord. L.T.C.L. 715 Fort Street. Phone 370 tf

11b MUSIC

UKELELE AND BANJUKE — LATEST strokes, latest music. Mrs. B. Tully. Phone 5010R. 7534-26-78

11d DANCING

LEARN TO DANCE—LATEST STEPS IN ballroom dancing. Miss White, 1924 McClure Street. Phone 1050L. tf

VICTORIA STUDIO OF DANCING, Stacker Building. Miss Farrington. Phone 8110 after 3 p.m. tf

12 HELP WANTED—MALE

CANADIAN SOCIETY OF CERTIFIED Steam Engineers, Sawyers, Filers and Mill Mechanics. We supply skilled workers. Phone Secretary, 6457R. tf

EARN $10 TO $25 A WEEK IN YOUR spare time at home, writing showcards. No canvassing or soliciting. We instruct you and supply you with work. Write to-day. The Menhenitt Company Limited, 25 Dominion Building, Toronto. form-tf

ENGINEERS COACHED FOR EXAMINATIONS. W. G. Winterburn, 221 Central Bldg., Victoria. tf

IF YOU WANT A CARPENTER PHONE Sec. of Local Union, 917. tf

SMART BOY TO LEARN GENTS' CLOTHING and furnishing business; $20 to begin; state age. Apply in own handwriting. Box 8053, Times. 8053-1-77

13 HELP WANTED—FEMALE

NEW ERA BUSINESS SCHOOL—DAY and night classes. Phone 3802. 210 Hibben-Bone. tf

WANTED—EXPERIENCED WOMAN FOR light housework in small conveniently arranged house; good cooking essential; sleep out; Sundays free. Phone 5928R. xxx-3-78

16 SITUATIONS WANTED—MALE

GARAGES AND CEMENT WORK, STUCCO bungalows, alterations or repairs; No. 1 work; reasonable; 20 years Victoria. J. Fairall. Phone 6060Y. 7707-26-88

17 SITUATIONS WANTED—FEMALE

SWEDISH GIRL WANTS RESTAURANT or daily work. Box 8332, Times. 8332-3-79

WELL-KNOWN COLORED GIRL WANTS work, 35c hour and car fare. Phone 4222R. 7736-26-88

18 DRESSMAKING

MAKING NURSES' UNIFORMS. 1757 Fort. 8335-3-76

19 FOR SALE—MISCELLANEOUS

ARRIVING DAILY, BOATLOADS OF fresh fish, price low, quality high. Askey's Fish Market, 624 Yates Street. tf

ALMOST NEW MAJESTIC AND MONARCH ranges, and several others. Southall's, 752 Fort Street. Phone 4239. 7574-1m-79

A MULTIGRAPH EQUIPMENT, BARGAIN for $110 cash, or $120 on terms to responsible party. There is double the amount of type that usually comes with the new machine, making it possible to do two-page work. Apply 24 Winch Bldg., City.

BEAUTIFUL LOW ROLL TOP DESK IN mission oak, 60 in. x 36 in.; sacrifice for $40. Apply Dixon's Furniture Department, 1300 Government Street. 8032-3-76

DICK MIMEOGRAPH MACHINES—THE most satisfactory in the world. Sole Victoria and Southern Vancouver Island agents at 24 Winch Bldg. Don't buy a mimeograph until you've seen the Dick. Literature and samples of work sent on request. Phone 1915. tf

EARLY SURPRISE, UP-TO-DATE SEED potatoes. Apply W. D. Michell, Phone 12F Keating. R.M.D. No. 1, Royal Oak. 8283-6-76

FISH AT THE PUBLIC MARKET FROM Mr. Spouse. Now that fish is more plentiful there will be specials every Wednesday until 1 p.m., Saturday 5 p.m. Just come and see our prices and quality. 7526-26-77

FOR SALE—ONE 20-LB. TOLEDO COMputing scale and one electric cash register, counter, etc. Phone 1812. 8034-3-76

FOR SALE—NORDHEIMER PIANO, $100 cash. Phone 7767R. 8065-3-77

FOR SALE—MISCELLANEOUS
(Continued)

FOR SALE—CABIN TRUNK, QUANTITY of household linen, cutlery and china, gent's suit, hand-painted two-light table lamp, and sundries, cheap, privately. Phone 8311X1. 8054-1-77

FREE HOG FEED—ANYONE WANTING green cauliflower leaves for hog feed call at The B. Wilson Co. Limited plant, Chatham Street. 8052-3-76

HAVE YOUR OWN CLEARANCE SALE on the furniture you no longer need. Sell through a Times Want Ad. Phone 1090.

INSPECT OUR WONDERFUL DISPLAY OF fresh fish, first-class quality. Askey's Fish Market, 624 Yates Street. Phone 5619. 7785-tf

MAGOON STRAWBERRY PLANTS FOR sale, $5.00 per 1,000. Phone 36R. Keating, after 5 p.m. 8299-1m-93

MALLEABLE AND STEEL RANGES $2 per week. Phone 1649. 715 Pandora Street. tf

MOVING? PHONE 2163 OR 1628. WE disconnect and connect your ranges. Carter's Stove Store, 822 Fort Street. tf

MISCELLANEOUS DOLLARS CAN BE obtained selling "White Elephants"—in The Times For Sale Miscellaneous column. Phone 1090.

NOW IS THE TIME TO BUY, REPAIR OR renew your awnings. Estimates given free. F. Jeune and Bro. Ltd. Phone 795. tf

PIANO, ALMOST NEW, PRIVATELY owned; cash bargain. Phone 5630X1. 8327-3-77

RELIABLE MAILING LISTS OF VICTORIA and Vancouver Island homes, business men, auto owners, etc.; also complete lists of professional men, retailers, wholesalers and manufacturers throughout Canada. Postage refunded on undelivered mail matter. Newton Advertising Agency (established 1908), Suite 24 Winch Bldg. Phone 1915. tfu-tf

RANGE CASTINGS CARRIED FOR mostly all makes. B.C. Hardware, 718 Fort. tf

STYLISH BABY CARRIAGES ON EASY terms. Prices $27.50 to $45.00. Strong go-carts for $7.50. Plimley & Ritchie Limited. Phone 1707, 611 View Street. 7006-tf

SOMETHING FOR NOTHING—COME AND try three free treatments with the original Wilshire I-on-a-co belt. Simple, no shock, no inconvenience. Wonderful results. Ask anyone who owns an I-on-a-co. For rheumatism, neuritis, sciatica, constipation, etc., try I-on-a-co, you'll be surprised. Phone 2362. Note the number. 504 Bayward Building.

$4.50 PER MONTH — ELECTRIC washer (used). A. E. Taylor & Co., 716 Yates. tf

19a BICYCLES AND MOTORCYCLES

BOY'S SECOND-HAND BICYCLE, $7.50. Victory Cycle Works, 581 Johnson St.

FOR SALE—BICYCLE, IN GOOD CONDITION, $25; small collapsible hen house, $5. Phone 4207X. 8231-1-76

19b MUSICAL INSTRUMENTS

KENT'S PIANO BARGAINS

SAFETY IN BUYING A PIANO MEANS NO future regrets. So many people are sorry to have contracted to pay interest on their pianos, that we have decided to wipe off the interest.

GRAND PIANO BARGAINS

1. $450—GERMAN GRAND PIANO.
2. $495—CHICKERING GRAND PIANO. Both suitable for large hall, etc. On terms without interest.

UPRIGHT PIANO BARGAINS

1. $200 SAVED ON WILLIS PIANO. Oak or Mahogany.
2. $200 SAVED ON HEINTZMAN PIANO. Oak or Mahogany.
3. $300 SAVED ON MAH. HEINTZMAN PLAYER

On terms without interest

THE KENT PIANO CO. LIMITED
641 Yates Street

19c RADIO

A BUYER WHO MEANS BUSINESS WILL grab up your used radio set. Tell him about it by broadcasting with a Times For Sale Want Ad. Phone 1090.

21 WANTED-MISCELLANEOUS

JUNK—GIVE US A RING, 1336. WE BUY furniture, stoves, tools, any kind of junk. Distance no object. Victoria Junk Agency. Night, 7144L.

PHONE 401 — WE BUY GOOD DISCARDED clothing, household linen, china, silverware, jewelry; best prices paid. We call. Shaw & Co., 735 Fort Street. tf

THE TIMES WANT ADS TELL EVERYONE —yet no one— you can use a box number. Phone 1090.

WANTED—OLD BICYCLES AND PARTS. 581 Johnson Street. Phone 733. tf

$5000 WORTH OF ANTIQUE JEWELRY silverplate, etc. wanted for our antique department. Bring in your old watches, jewelry, diamonds. We will pay you cash or make you a generous allowance for new merchandise. Joseph Rose, 1013 Government Street. tf

22 MISCELLANEOUS

FREE DELIVERY — LAWN MOWERS ground and repaired. Mowers for sale. Phone 2439. Waites's Key Shop. 7213-tf

LAWN MOWERS SHARPENED, COLlected; new machines stocked; old mowers taken in trade. Carver & Son, 738 Fort Street. Phone 446. 7648-tf

LAWN MOWERS SHARPENED, $1. FREE delivery. Phone 817. Peden Bros., 1410-12 Douglas Street. 7388-tf

SAWS, TOOLS, KNIVES, SCISSORS PUT in shape. Phone W. Emery, 1567 Gladstone Avenue. tf

THE TIMES WANT ADS ARE THE MOST thoroughly read short stories.

WE COLLECT AND DELIVER YOUR mower properly sharpened for $1. Plimley & Ritchie Limited. Phone 1707. tf

Estd. 1908. Oldest Adv. Agency in B.C.

"Advertising is to business as steam is to machinery."

LOW PRICES ON MIMEOGRAPHING AND AD. WRITING

Circular letters and circular post cards, notices for clubs, churches, schools, lodges and societies, forms for factory and office use, programmes, etc.—all this class of work we do at prices that will surprise you. At a nominal cost we can illustrate your circular. We do addressing and mailing. Have reliable mailing lists of the City and Island. Postage refunded on all undelivered mail where names are supplied by this office. We write newspaper advertising that brings results. Phone 1915 and we'll promptly call.

NEWTON ADVERTISING AGENCY

Advertisement Writers and Advertising Contractors
Multigraph and Mimeograph Circular Letters and Post Cards. Addressing and Mailing. Rates Quoted on Local, Dominion and Foreign Publications
Suite 24, Winch Bldg. Phone 1915

24 POULTRY AND SUPPLIES

EGGS FROM MY PRIZE-WINNING $1.50 and $2.50 per dozen; White Leghorns, $1 per dozen, $7 per hundred; fertility guaranteed. Nancarrow, Wilkinson Road, or Stall 113, City Market. 7960-6-78

LEGHORN SETTING EGGS, GUARANTEED fertile, $1 per setting. Phone 6216R. 2106 Blanshard Street. 8053-6-82

THEY COST LITTLE AND DO MUCH—Times Want Ads! Phone 1090.

WHITE LEGHORN HATCHING EGGS, $1.10 a setting; also White Wyandottes, $1.25, delivered. Phone 4328L. 8043-3-77

WHY BUY OYSTERSHELL FROM Uncle Sam? For 50 cents we sell the local clam, chick shell for 1 cent a pound. Phone 3901, plant, Rock Bay. 7953-6-76

MADRONA FARM
Victoria's Model Poultry Farm
R.C. White Leghorns
Baby Chicks and Hatching Eggs
Poultrymen are demanding Peterson's electrically hatched chicks. We have the only electric hatching in the Victoria district. Order early. Limited supply. Madrona Farm, Gordon Head. tf

27 BOATS

CYLINDER GRINDING, MOTORBOAT and motorcar repairs, marine ways, etc. Armstrong Bros., 124 Kingston Street.

28 AUTOMOBILES

REAL VALUES

1926 OAKLAND Four-door Sedan, almost as good as new, always privately owned. This is a splendid opportunity to get a real car at a low price $1150
1927 PONTIAC, almost brand new. This is a four-door Sedan and carries the new car guarantee. Be sure and look this over. Only $1150
1926 CHEVROLET Touring, excellent condition. A real economical small car at $560
1926 FORD Sport Touring, good as new, has every accessory possible; owner must sell. Price $425

McRAE-MELDRAM MOTORS LIMITED
Phone 1669 — 933 Yates Street
Oakland and Pontiac
Open Evenings

OVERLAND, WITH NEW LICENSE, $60. Masters Motors. 8036-5-78

WANTED—ESSEX COACH, 1926 OR MORE recent. Give full particulars and price. Box 500, Times. new-5-80

A CHEVROLET, $60. MASTERS MOTOR Co. Limited. 8036-5-78

AUTOMOBILES
(Continued)

"ASK ANY PLIMLEY USED CAR OWNER"

AT 1010 YATES STREET
You Will Always Get a
GOOD DEAL ON A USED CAR
Watch Our Windows for "SPECIALS"
They Are Outstanding Buys. Both as to Condition and Value

TO-DAY'S BEST BUY

No. 179—OLDSMOBILE "6" TOURING. This car is in perfect mechanical condition, very good tires, just out of paint shop; many extras $350

OTHER GOOD BUYS

No. 76—NASH CABRIOLET. A nice family car; fine running order; new paint, good tires. Special price $585
No. 177—STUDEBAKER SPECIAL "6"; late model car, excellent running order; good paint and tires $450
No. 170—STAR TOURING, 1923 model. A very good buy at $250
No. 161—PACKARD TOURING, 1926 model; newly painted; truly a quality car at a low price $1250

THOS. PLIMLEY LIMITED
1010 YATES — 1025 YATES
PHONE 697 — PHONE 118

OPEN EVENINGS

"IF YOU GET IT AT PLIMLEY'S, IT'S ALL RIGHT"

CAR BARGAINS

1927 NASH Light Six Four-door Sedan, just like new. This car has run 4,200 miles. Here is a chance to save some real money. Our price for quick sale $1300
1927 CHRYSLER Sixty Coach, in new condition. This car has run 6,600 miles and is a real bargain at $1300
1927 ESSEX Coach, in first-class shape in every respect. This is the best buy in Victoria. A snap at $800

Come In and See the New 1928 Velies

DINSMORE BROTHERS' GARAGE

AUTO BARGAINS

CHEV. COUPE, overhauled, new Duco ..$325
HUDSON, 7-pass., in first-class shape ..$450
FORD TOURING $75
STUDEBAKER SPECIAL SIX, 1923 model ..$500
CADILLAC, 7-pass., model 59, glass enclosure $850
TRUCK PARTS for 2-ton Giant, Republic, Federal, Maxwell, Commerce. Solid tires and wheels.
TIRES, 32x4, 33x4, 34x4, 33x600, 34x577, 32x465, from $5 up.

PACIFIC AUTO WRECKING CO. LIMITED
937 View Street — Phone 3336

VALUES THAT REPRESENT

LONG MILES OF SERVICE AND SATISfaction, because our used cars are properly reconditioned by expert mechanics and equipment before resale.

TOURING CAR, in excellent running condition, complete with new lacquer finish $225
TOURING CAR, reconditioned throughout, good tires, 1928 license included, at $270
1926 COUPE, equipped with wire wheels, mechanically A1, fitted with four-speed Rucksteil drive. Real value. $485
TUDOR SEDAN, with many extras. A five-passenger closed car for only $235
FORDOR SEDAN, run only 3,000 miles, original tires, Export Blue lacquer finish $445
1927 TUDOR SEDAN, upholstered in Spanish leather, 5 balloon tires, 1928 license, mechanically guaranteed. $615

Terms — Open Evenings — Trades
NATIONAL MOTOR COMPANY LIMITED
Phone 4900

LOW PRICES ON GUARANTEED USED CARS

CHANDLER De Luxe Big Six Brougham, Pike's Peak motor, in beautiful condition $1550
1927 ESSEX Four-door Sedan, priced for a quick sale $850
1924 FORD Tudor Sedan, new Duco finish $325
1926 JEWETT Six Coach, hydraulic 4-wheel brakes $895
STUDEBAKER Light Six $325
EXCELSIOR Motorcycle, 3-speed, with sidecar $150

See the New
GRAHAM-PAIGE FOUR-DOOR SEDAN
Prices From $1,395, Fully Equipped

EVE BROS. LIMITED
900 Fort Street

NEW FORD COUPE, 1927, FULLY equipped, all accessories; cheap for cash. Phone 1357. 8319-6-80

AUTOMOBILES
(Continued)

LATE MODEL CHEVROLET
BARGAINS

THESE CHEVROLET CARS HAVE BEEN reconditioned in our own plant and they carry a full guarantee. There's no better values in town at these cut prices.

'27 CHEVROLET COACH $750
'27 CHEVROLET SEDAN $850
'26 CHEVROLET TOURING $550
'24 CHEVROLET TOURING $350
'23 CHEVROLET TOURING $275

Open Evenings
BEGG MOTOR CO. LIMITED
Yates at Quadra Street

JAMESON MOTORS LIMITED
COMPARISON VALUES IN USED CARS

FORD Sport Sedan, wire wheels, speedometer and other extras $495
FORD Two-door Sedan, like new, with Rucksteil axle, shock absorbers, and other extras. Snap for $395
McLAUGHLIN-BUICK Master Six Touring, in good running order $145

PHONE 2246

REMEMBER
TO LISTEN IN ON DODGE BROTHERS' National radio broadcast March 29, from 6 to 7 p.m.
927 DODGE BROTHERS SPECIAL LEATHER SEDAN, in wonderful shape. Duco finish, in condition like new. Special equipment includes front and rear bumpers, nickeled radiator, disc wheels, etc. A real bargain at $1,200

A. E. HUMPHRIES MOTORS LIMITED
Phone 479 — Open Evenings — 925 Yates St.

1927
STAR TOURING

HERE IS A LATE MODEL TOURING that is in very fine condition and, of course, looks like new. We are selling it at a special low price and you will appreciate its downright good value.

A. W. CARTER LIMITED
HUDSON SUPER SIX AND ESSEX SUPER SIX
831 Yates Street — Phone 800

1927 OLDSMOBILE SEDAN, LIKE NEW, $1,295. Masters Motors. 8036-5-78

AUTO PARTS OF ALL KINDS FOR ALL makes of cars. W. Frank Cameron Auto Wrecking. 949 to 953 View Street. Phone 1588. 8368-3-75

1927 STAR "6," LIKE NEW, $795. Masters Motor Co. 8036-5-78

29 FURNISHED SUITES

AT NORMANDIE APARTMENTS, CORner Cook and Balmoral, furnished and unfurnished suites. 7036-tf

FIELD APARTMENTS—FOR RENT, MODern furnished suite, garage. Phone 1385O. tf

FRONT SUITE, THREE ROOMS AND kitchenette, fully furnished; adults. Danes Court, 1176 Yates Street. 8066-tf

HUMBOLDT APARTMENTS—TWO AND three-room suites to rent. Phone 1629O. 8330-tf

MARINE CHALET, OAK BAY, VICTORIA'S finest furnished apartments. Near beach, car line and golf links. Electric kitchenettes with refrigeration; vacuum; steam heat. $60-$100 per month.

30 FURNISHED ROOMS

DUNEDIN ROOMS, 749 FORT STREET. Bedrooms, housekeeping suites. Phone 4471O. tf

FURNISHED OR UNFURNISHED ROOMS, with light and heat, hot and cold water in every room, gas if required. Stobart Block, 745 Yates Street. R. B. Hill. tf

31 HOUSEKEEPING ROOMS

AT 1175 FORT STREET—FURNISHED apartments, by day or month. Parking space. 7562-26-82

HOUSEKEEPING ROOMS, SINGLE OR en suite. 1621 Quadra Street, two blocks from City Hall. 8238-26-91

LARGE FURNISHED AND UNFURNISHED housekeeping rooms to rent. Open fireplace, hot water heated; close in. 1024 McClure Street. Phone 1050L. 7241-tf

LIVE AND LET LIVE HOUSEKEEPING rooms, bright, clear and large; cheap. Phone 8442L. 734-1m-96

32 ROOM AND BOARD

A COMFORTABLE ROOM, HOME COOKing and comforts. 853 Burdett Ave. 7479-26-76

COMFORTABLE HOME WITH BOARD, facing Park, garage. 913 Heywood Avenue. Phone 2739L. 8329-12-87

"FANHAVEN," 1740 FORT STREET. Board residence. Phone 8393L. 7997-6-78

33 FURNISHED HOUSES

ATTRACTIVE 5 ROOMS, 2 BEDROOMS, garden, garage; yearly tenant preferred. Phone 4126Y. 7816-tf

ESQUIMALT — MODERN THREE-ROOM furnished cottage, garage. Phone 7595L. 8060-3-77

NEW, MODERN, 5-ROOM BUNGALOW, well furnished, furnace, garage, overlooking Gorge water. For particulars apply 811 Fort Street. 7354-tf

WELL-FURNISHED BUNGALOW, INcluding piano, Fairfield district, gas; ready April 1. Phone 4297R. 8044-tf

35 UNFURNISHED HOUSES

SIX-ROOM HOUSE FOR RENT, OR WILL sell cheap. 1327 Denman. 8323-1-74

152 DALLAS ROAD, COR. MONTREAL, six rooms, rent $16 month. Apply 715 View Street. Phone 134. 7960-6-77

1752 LEE AVE., SIX ROOMS, AND 1324 Johnson, near Fernwood Road. Phone 5592R. 8046-tf

38 HOUSES FOR SALE

IN OAK BAY—NEW FIVE-ROOM STUCCO bungalow, contains entrance hall with clothes closet, large living-room with open fireplace, connected with French doors to dining-room, well-fitted Dutch kitchen, two bedrooms with closets, and bathroom with linoleum. House fitted with window shades. Cement basement with furnace. Situated near two car lines. Price $4,200. Phone 2215R. 8330-1-76

"UNEARNED INCREMENT"—ANOTHER name for property value increase due to city growth. Victoria is growing—no question about it, and with its growth, property values are steadily increasing. Buy a home to-day through The Times Real Estate Want Ads. Phone 1090.

SEE VICTORIA—DRIVE YOURSELF CARS for hire. Phone 2575. 937 Fort Street. By day or hour. 5021-tf

HOUSES BUILT ON INSTALMENT PLAN. MODERN homes for sale, easy terms. D. H. Sale, contractor, Fort and Stadacona.

41 HOUSES WANTED

WANTED—ON LEASE, BETWEEN HILLside and Lake Hill, a modern house with three bedrooms. Would have no objection to an option to purchase. Phone 375. 7907-tf

42 TIMBER

RYAN, McINTOSH, HIBBERSON, BLAIR TIMBER COMPANY LIMITED — Timber cruisers, valuators and consulting engineers. Timber for sale in large and small tracts—Crown grant or license—in any part of the Province. 702 Belmont House, Victoria.

42 PROPERTY FOR SALE

LOT, BEAUTIFULLY SITUATED, MARINE 45, or write Box 1090, Times. tf

43 ACREAGE

BEAUTIFUL GLEN LAKE LOTS, 66x500, large trees; ideal for Summer homes. One new 4-room cottage. Phone 2697 or 590L. 7977-6-77

FOR SALE—23 ACRES ON SAANICH Road pavement, 4-mile circle, ideal homesite, 8 acres cleared, city water and electric light available; sacrifice for quick sale. J. Bull, Royal Oak, R.M.D. No. 3. 8291-6-77

WANT TO RENT 3 TO 5 ACRES WITH good house, with option of purchase; Gordon Head or Saanich. Box 8303, Times. 8303-6-78

45 PERSONAL

FOR ADOPTION—HEALTHY BABY BOY, five weeks old. Box 8290, Times. 8329-3-77

NOWADAYS PEOPLE CAN REACH ALL Victoria without going outdoors. The Times Want Ads do it!

THEY HAVE NO VOICE BUT THEIR message carries far. Times Want Ads. Phone 1090.

46 LOST AND FOUND

FOUND—SHORT STRING OF PEARLS. Owner may have same by paying for this ad. Apply The Times. 77

BUSINESS OPPORTUNITIES

FORMING MINING COMPANY SOON—Wonderful proposition. Large company operating adjoining property. Big production assured this year. Will give parties investing now ground floor proposition; $100 to $1,000. Box 8321, Times. 8321-3-77

GREAT OAKS FROM LITTLE ACORNS grow'—that's the expression used by a business man the other day in explaining that he had obtained "Great business by buying a little business through The Times little Want Ads.

SHOE REPAIRMAN, SPLENDID OPENING, complete plant with all necessary machinery, good location, rent $5; owner's past income averaged $100 monthly; ill-health compels sale; price $300. T. F. McConnell, 220 Pemberton Bldg. 8071-1-76

REAL ESTATE—HOUSES, LOTS and ACREAGE FOR SALE

$1800—NORTH QUADRA STREET, ON high ground, two good sized lots in garden, and a FOUR-ROOM BUNGALOW, with concrete cement floored basement, three-piece bathroom and other modern features, garage and extensive kennels.

WE WANT TO SELL THIS BUNGALOW of five rooms, with concrete, cement floored basement, beautifully situated, with charming views of the sea, at Foul Bay. We have a standing offer of $1,000, but think we should get $1,500. Come and look it over.

THE ROYAL TRUST COMPANY
Real Estate Department
Belmont House. Victoria

NEW STUCCO BUNGALOWS

CENTRAL—NICE WALKING DISTANCE. New, stucco, 4 rooms, built-in features, complete in every way; will sell quickly. Only $3,850.

FAIRFIELD—NICELY PLANNED BUNGALOW of 5 rooms, thoroughly up-to-date, with hot air furnace, gas, etc. The owner has given us a specially reduced price for 10 days. Was $4,500, now only $4,250. See this one.

FAIRFIELD—HERE IS ONE OF 5 LARGE, bright rooms with stairway to attic, with all the latest ideas, built-in bath, oak floors, furnace, garage. A good buy at $5,500.

LEE, PARSONS & CO. LIMITED
1232 Broad Street

VALUE EXTRAORDINARY
7-ROOM SEMI-BUNGALOW
HIGH ELEVATION
TWO MINUTES STREET CARS
$2500

MODERN HOME, CONTAINING BRIGHT living-room, en suite with dining-room and open fireplace, kitchen, 3-piece bathroom and two bedrooms on ground floor; basement with hot air furnace. Splendid value is offered—this house being worth $3,500.

VICTORIA REALTY CO.
616 VIEW Street Phone 3036
"RELIABLE REALTORS"

48 MONEY TO LOAN

MONEY TO LOAN
Several Sums to Be Lent on Mortgage Improved Security
SEVEN PER CENT
SWINERTON & MUSGRAVE LIMITED
640 Fort Street

BUSINESS DIRECTORY

CARPENTER AND BUILDER

ANYTHING IN BUILDING OR REPAIRS. Phone 1703. Roofing a specialty. T. Thirkell. 52

DETECTIVE AGENCY

F. CAWSEY, BAILIFF AND DETECTIVE. The agency that's different. Rents and debts collected. Private inquiries, etc. Experienced detective, with clean record. 710, 1405 Douglas Street. Phones 5572, R1507. 7924-26-30

DYEING AND CLEANING

CITY DYE WORKS—GEO. McCANN, PROprietor. 844 Fort. Phone 78. 52

ENGRAVERS

PHOTO ENGRAVING—HALF-TONE AND line cuts. Times Engraving Department. Phone 1090. 52

FURNITURE MOVERS

ABOUT TO MOVE? IF SO, SEE JEEVES & Lamb Transfer Co. for household moving, crating, packing, shipping or storage. Office phone 1047; night 2561L.

INSURANCE

FIRE, LIFE, AUTO AND ACCIDENT INsurance. See Lee, Parsons & Co., Limited.

PATENT ATTORNEYS

T. L. BOYDEN, M.I.R.E., PATENT ATtorney, authorized by the Canadian and United States Patent Office. 613 View Street. 50

PAINTING AND PAPERHANGING

J. COMBER, PAINTING, PAPERHANGING and kalsomining. Phone 6285L. tf

PLUMBING AND HEATING

A. R. MASENPRATZ — PLUMBING, heating, repairs of all kinds. 1045 Yates. Phone 674; res., 4517Z.

RADIATORS, ETC.

HUGHES & CO.
847 Yates Street Phone 7290
7915-tf

REAL ESTATE AND INSURANCE

B.C. LAND & INVESTMENT AGENCY, 922 Government. Phone 125. 50

MINING SHARE, REAL ESTATE, INsurance. Phone 2074. C. S. Marchant, 130 Pemberton Building. tf

SHOE REPAIRING

ARTHUR HIBBS, PIONEER SHOE REpairer. Work at reduced prices. Compare work and wear. Calgary Building, 611 Fort Street. 50

TURKISH BATHS

CRYSTAL GARDEN—TURKISH AND HOT sea water baths. The finest health-giving method of reducing fatigue. Phone 2391. 50

TYPEWRITERS

FOR SALE—TRADE IN YOUR OLD typewriter for a guaranteed rebuilt. Prices from $40 up. Terms or cash arranged. Remington Typewriters Limited, 614 View Street, Victoria, B.C. Phone 2053.

WOOD AND COAL

BEST CORDWOOD, STOVE LENGTHS, $7.50 cord delivered. Phone Colquitz 17Q. Sibbald Bros. 7901-30-31

COLWOOD WOOD CO.—FIR MILLWOOD, $4 per cord. Phone 3012. P. H. Sundin, manager. tf

COOPERAGE WOOD — BLOCKS, $3.50; stove wood, $3.50; kindling, $3.50 load. Phone 2172.

ABSENT OWNER AUTHORIZES SACRIFICE
PRICE CUT TO $3,250

FAIRFIELD DISTRICT—THIS IS AN ATtractive and cosy home of the California bungalow type and is in excellent condition throughout. Situate on a good street, in a high location and amid good surroundings. There are five well-planned rooms, many built-in features, large open fireplace, cement basement, etc.; lot 45x120 feet. Moderate taxes. Price only $3,250, on terms of $1,000 cash, assume mortgage of $1,000 and pay balance as rent.

F. R. BROWN & SONS LIMITED
1112 Broad Street Phone 1076

OAK BAY

THE GREATEST BARGAIN IN THE DISTRICT

WE BELIEVE THAT INVESTIGATION will prove to you that the above assertion is correct. Modern residence, containing paneled reception hall with fireplace, very attractive library with fireplace, extra large drawing-room with French windows opening on to garden, fine dining-room with fireplace, morning-room or children's dining-room, large kitchen and pantries, five bedrooms, sleeping porch, etc. Cement basement, central heating, laundry, double garage, cottage for gardener or help. Well laid out grounds of over an acre and a quarter, with frontages on three streets. Tennis court, large oak trees, etc. Property is in good condition and is a wonderful buy for $10,000. Further particulars on request.

BRANSON, BROWN & CO. LIMITED
View and Read Streets

BUSINESS DIRECTORY
(Continued)

NO. 1 DRY FIR CORDWOOD, STOVE lengths, $8.50 cord. 2 cords $16; No. 1 green fir cordwood, $7.50 cord. Phone Belmont 527. 7905-26-91

$7.50 CORD, 16 HALF, DELIVERED; best cordwood, stove lengths. Stephen. Phone 6129L.

DRYLAND MILLWOOD
Half cord $2.75
One cord $5.50
BEST OLD WELLINGTON COAL
Phone 1476 or 1551L
SMITH & SONS

PROFESSIONAL CARDS

BARRISTERS

FOOT & MANZER
Barristers, Solicitors, Notaries, etc. Members of MANITOBA, ALBERTA and BRITISH COLUMBIA BARS. Phone 315. Bank of Nova Scotia Bldg., Victoria, B.C.

CHIROPRACTORS

DR. EILERS, 312 CENTRAL BLDG. X-RAY and 12 years' experience. tf

E. HALLSOR, CHIROPRACTOR, PHYSIOTherapist, 314 Central Bldg. Phone 1115. Res. 401. tf

H. H. LIVSEY, D.C., Sp.C., CHIROPRACtic Specialist, 312-3 Pemberton Building. Phone 4051. Consultation and spinal analysis free. tf

DENTISTS

DR. W. J. FRASER, 201-2 STOBART Block. Phone 4204. Office 9.30 to 6 p.m.

MATERNITY HOSPITAL

BEACHCROFT NURSING HOME, 705 COOK Street. Mrs. R. Johnson, C.M.B. Phone 2722. tf

OSTEOPATHIC PHYSICIANS

DR. V. B. TAYLOR, GENERAL PRACtice. Special attention to finger surgery of the eye, ear, nose and throat. 404 Pemberton Building. Phone 2864.

PHYSICIANS

DAVID M. ANGUS, M.D.
Women's Disorders. Ailments.
400 Pantages Bldg. Seattle

IN THE SUPREME COURT OF BRITISH COLUMBIA

In the Goods of ALEXANDER FORREST ANGUS, Late of 1383 St. Patrick Street, Victoria, B.C.

TAKE NOTICE that Probate of the last Will and Codicil of the above-named deceased was, on the 20th day of March, 1928, issued out of the Victoria Registry of the Supreme Court of British Columbia to The Royal Trust Company, Roy Forrest Angus and David James Angus, the Executors therein named.

AND FURTHER TAKE NOTICE that all persons having claims against this Estate are required to send in their claims with full particulars, duly verified, to The Royal Trust Company, Belmont House, Victoria, British Columbia, on or before the 23rd day of April, 1928, after which date the Executors will proceed to the distribution of the Estate, having regard only to such claims of which they shall then have received notice.

Dated this 23rd day of March, 1928.
CREASE & CREASE,
Solicitors for the Estate.

VICTORIA WEST

6-ROOM MODERN HOUSE, WELL BUILT and situated in high location. Consists of living-room with open fireplace, dining-room, kitchen, 3 bedrooms, 3-piece bathroom, conservatory and garage. It is on the one-mile circle and near street car, school and water. This property has a nice shady garden and is cheap at the price of

$2500

SWINERTON & MUSGRAVE LIMITED
640 Fort Street Phone 491

GOODLAKE & WEBB
OAK BAY

WE HAVE SPECIAL KNOWLEDGE OF Oak Bay properties and values and a large number of the most desirable listings in this favorite municipality.

UPLANDS DISTRICT

5-ROOM STUCCO BUNGALOW, NEW, WITH all modern conveniences, large room with fireplace, hardwood floors, cement basement, furnace and garage. This is a lovely home, near car, sea and golf. Only $5,000

HILLSIDE

WORKMAN OR INVESTOR—THE GREATest bargain in town; 6-room house in good shape, with large lot. Only .. $1,500

MALAHAT PARK

SEE US FOR LOTS IN THIS SUBDIVIsion.

GOODLAKE & WEBB
1008 Broad St. (Pemberton Bldg.)

FOUL BAY ROAD

AMONGST VERY FINE RESIDENCES, 7-room house standing on ¼ acre of land, double sized drawing-room connected by archway, dining-room, kitchen, three bedrooms; garage. Price $4,500. Listing 344.

B.C. BOND CORPORATION
1200 Government St. Phones 348-349

OAK BAY

SOUTH OF THE AVENUE AND WITHIN A few minutes' walk of the car, we offer this distinct and charming bungalow of five rooms, recently completed. It contains entrance hall, French glass doors to the living-room which has a large open fireplace, dining-room, kitchen with all the usual built-ins, two bedrooms with closets; full basement with furnace; garage; lawn and flower garden.

PRICE **$4750**

BROWN BROS. & ALLAN LIMITED
Phone 6705 711 Fort St.

BOARDING HOUSE

EXCELLENT CENTRAL BOARDING house, 19 bedrooms, hot and cold water in every room, steam heated, business and furniture for sale, price $2,850. Present owner can show good business, but has to leave to join relations elsewhere. This is worthy your investigation.

ALFRED CARMICHAEL & CO. LIMITED
1216 Broad Street

$7500—OAK BAY DWELLING OF NINE rooms, with almost four lots. Pleasant situation. Terms.

$1500—UPLANDS LOTS, COMPRISING about half acre each, at prices ranging from $1,500 to $1,800. Terms.

$1500—HALF-ACRE OAK BAY LOT ON Island Road. This is an improved lot and has small orchard. Terms.

$1000 WILL BUY ABOUT FIVE ACRES, with dwelling, on Pender Island. Chicken house and outbuildings. Terms.

$2500—ESQUIMALT ACREAGE, JUST outside city limits, on 1½-mile circle. Suitable for subdividing into about 14 lots. Terms.

B.C. LAND & INVESTMENT AGENCY LIMITED
922 Government Street Phone 125

FIVE-ACRE SNAP

RANCH CONTAINING FIVE ACRES OF all good land, cultivated. Chicken houses for 500 birds. Running stream all the year round. Bungalow, containing two bedrooms, kitchen, sitting-room, bathroom and pantry. City water and phone. Price, on terms **$3500**
Less for all cash

JOHN GREENWOOD
1235 Government Street

SAANICH ARM, NEAR BRENTWOOD BAY

4½ acres, log cabin 10x20. Price $1,400
4¾ acres, nice 3-room cottage. Price. 3,150
1 acre, Deep Cove, and nice furnished cottage. Price 1,200

VANCOUVER ISLAND REALTY CO.
Wallace & Archer
1239 Broad Street Phone 1745

MAYNARD & SONS
AUCTIONEERS

Instructed, we will sell at Salesrooms, 727-733 Pandora Avenue,

To-morrow (Friday)
1.30 p.m.

Household Furniture and Furnishings, Large Plate Glass Showcase, Cash Register, Steel Ranges, Etc. Also at 10.30 in Our Stockyard Usual Sale of Poultry, Rabbits, Potatoes, Vegetables, Etc.

MAYNARD & SONS
Auctioneers Phone 837

GOVERNMENT LIQUOR ACT—NOTICE of application for beer license. Notice is hereby given that, on the 24th day of April next, the undersigned intends to apply to the Liquor Control Board for a license in respect of premises being part of the building known as 17-Mile House, situate at Sooke Road, Esquimalt District, upon the lands described as part Sections 118 and 119, Sooke District, Victoria Land Registration District, in the Province of British Columbia, for the sale of beer by the glass or by the open bottle for consumption on the premises. Dated this 19th day of March, 1928. Mary E. Jones, Applicant.

NOTICE

Re Estate of Agnes Matilda Henly Cowley, Deceased

NOTICE IS HEREBY GIVEN that all persons having claims against the Estate of Agnes Matilda Henly Cowley, formerly of Victoria, British Columbia, who died on the third day of February, 1926, are required, on or before the third day of May, 1928, to deliver or send by pre-paid letter post, full particulars of their claims, duly verified, to The Royal Trust Company, Administrator of the Estate of the said Agnes Matilda Henly Cowley, deceased, at its offices, Belmont Building, Victoria, B.C.

AND TAKE NOTICE that after the last mentioned date, the Administrator will proceed to distribute the assets of the estate among the persons entitled thereto, having regard only to the claims of which it shall then have had notice.

Dated at Victoria, B.C., this 27th day of March, 1928.
JACKSON & BAUGH ALLEN,
Solicitors for The Royal Trust Company.

CORPORATION OF THE CITY OF VICTORIA, B.C.

Tenders for Electrical Supplies

Sealed tenders will be received by the undersigned up to 4 p.m., April 16, 1928, for the following:

50 Cedar Poles, 45 ft. long
150 600 Candle Power Lamps
2,500 8-volt Nitrogen Lamps
576 Glass Ball Globes

Specifications may be obtained at the office of the Purchasing Agent, to whom all tenders must be addressed and marked on envelope "Tender for Electrical Supplies." A marked cheque for 5 per cent. of the amount of tender, made payable to the City Treasurer, must accompany each tender. The lowest or any tender not necessarily accepted.

E. S. MICHELL,
Purchasing Agent.
City Hall, Victoria, B.C., March 24, 1928.

UTILIZE TIMES WANT ADS

AUNT HET
By ROBERT QUILLEN

"A man gets tired of a purty fool, an' even if you've got sense enough to brag on him he gets to feelin' superior an' loses interest, but he don't never grow weary of good cookin'."

(Copyright, 1927, Publishers Syndicate)

POOR DAD
By CLAUDE CALLAN

"Ma didn't pay cash for her gloves because she wanted that woman she was with to know we had a charge account."

(Copyright, 1927, Publishers Syndicate)

Janus lived before his time. With his two faces, two sets of eyes, he would be an ideal pedestrian.

HAW HAW HAW HAW HAW!—"'Tis to lawf," allowed little Maxine Texas Rickard as our photographer put on some antics to draw forth her most cherubic smile. He found Maxine at Miami Beach, Fla., where her dad, king of the "cauliflower racket," has bought a Winter home.

FILM STARS IN DODGE NATIONAL RADIO HOOK-UP TO-NIGHT

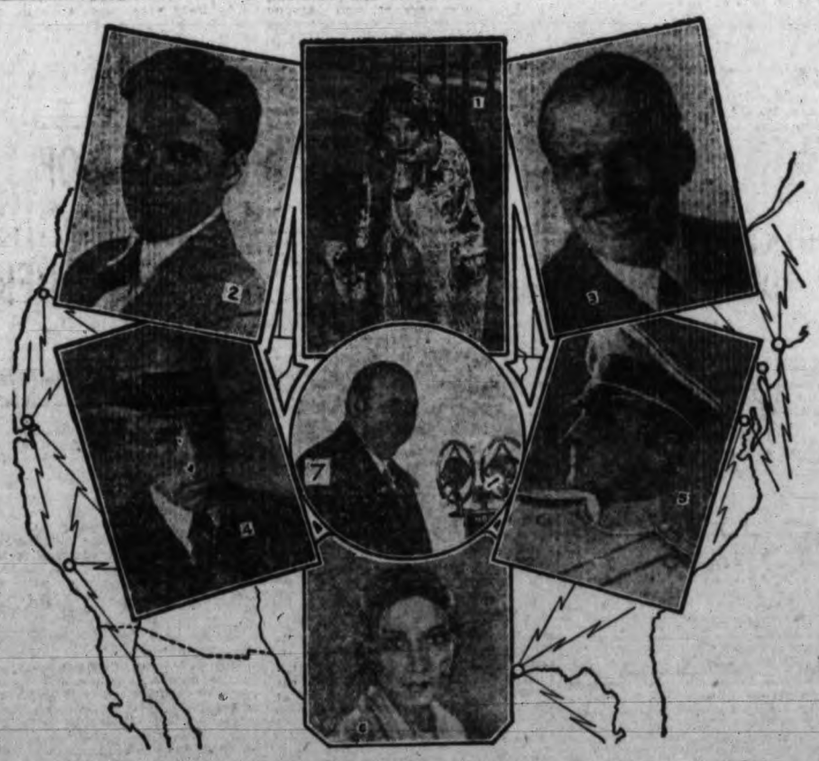

The entire nation will be transformed into one vast radio broadcasting studio, Thursday evening, March 29, when Dodge Brothers, Inc., in association with Joseph M. Schenk, President of the United Artists Corporation, presents "Film Stars Radio Hour." Idols of the screen will speak to millions of their admirers from Hollywood, and Paul Whiteman and his orchestra will play from New York. Artists on the programme are: (1) Norma Talmadge; (2) Charles Chaplin; (3) Douglas Fairbanks; (4) D. W. Griffiths; (5) John Barrymore; (6) Dolores Del Rio; (7) Paul Whiteman. The programme will be broadcast through more than forty stations from 6 to 7 p.m. Pacific Standard Time.

OUT OUR WAY —By WILLIAMS

FAMOUS STARS WILL BE HEARD TO-NIGHT

Six Popular Picture Stars Will Speak on Dodge Brothers' Programme

Many people who have seen Norma Talmadge or Dolores Del Rio on the screen have wondered just what they would sound like if they were talking their parts. Radio followers who tune in N.B.C. Pacific Coast Network stations broadcasting the Dodge Brothers Inc. programme this evening, between 6 and 7 o'clock, Pacific standard time, will have just such an opportunity granted.

The cast for the Dodge Brothers programme, if grouped together for one picture, or if they were billed on one vaudeville circuit, would draw so much money for their services that it would be an impossible task to bring it about.

MILLIONS WILL HEAR STARS

With this list of celebrities far outnumbering their programme a few months ago, the Dodge nationwide broadcast will be heard by an audience of 40,000,000 radio listeners. More than fifty cities of the United States are co-operating in broadcasting this mammoth radio treat released over a National Broadcasting Company chain. The featured artists on the programme are Douglas Fairbanks, Charles Chaplin, Norma Talmadge, John Barrymore, D. W. Griffith and Dolores Del Rio, speaking from Hollywood, and Paul Whiteman's Band, playing in New York.

Douglas Fairbanks will officiate as toastmaster at his Hollywood studio bungalow, which is being transformed by radio technicians into a sound-proof chamber in readiness for the gigantic nation-wide broadcast by Dodge Brothers Inc.

ON THE AIR

THURSDAY, MARCH 29

CFCT (475.9) Victoria, B.C.
6.30 p.m.—What's doing in town.
7.10 p.m.—New York stock quotations from the B.C. Bond Corporation; official weather reports and forecast; McGill Observatory time signal; West Coast information service.
11 p.m.—Courtesy programme by the Strathcona Hotel.

National Broadcasting Station
8-9 p.m.—Minnesingers' hour.
9 p.m.—Time signal.
9-9.30 p.m.—Dodge programme.
9.30-10 p.m.—Moon magic.
10-11 p.m.—N.B.C. dance orchestra.

KYA (361.2) San Francisco, Cal.
6.30-7 p.m.—Week-ending.
6-9 p.m.—Russian concert.
9-10 p.m.—Variety programme.
10-11 p.m.—Carnival night.

KFON (241.8) Long Beach, Cal.
6-6.15 p.m.—Happiness and Harmony.
6.15-6.45 p.m.—Concert orchestra.
7-7.30 p.m.—Studio programme.
7.30-8 p.m.—Hawaiian Trio.
8-8.10 p.m.—Municipal Band.
8.20-9 p.m.—Municipal Band.
9-9.30 p.m.—Studio programme.
9.30-10 p.m.—Masterpiece programme.
10-11 p.m.—Ballroom orchestra.
11-12 p.m.—Organ recital.
12-1 a.m.—Dance programme.

KWTC (272.6) Santa Ana, Cal.
5-6 p.m.—Dinner hour programme.
6-6.45 p.m.—Orano Players.
6.45-7 p.m.—Farm Bureau.
7.30-8 p.m.—Cafe orchestra.
8-8.30 p.m.—Tenor and pianist.
8.30-9 p.m.—Violin and piano.
9-10 p.m.—Studio programme.

KLX (508.2) Oakland, Cal.
5.30-6.30 p.m.—Brother Bob's Club.
6.30-7 p.m.—Dinner concert.
7-7.30 p.m.—News broadcast.
9-10 p.m.—Dance orchestra.

KJR (348.6) Seattle, Wash.
5-5.30 p.m.—Junior hour.
5.30-5.45 p.m.—Studio programme.
6-6.30 p.m.—Sports and news.
6.30-7.30 p.m.—Dinner concert.
7.30-8.30 p.m.—Lady orchestra.
8.30-10 p.m.—Chain broadcast.
10-11 p.m.—Dance orchestra.

KGW (491) Portland, Ore.
6-6.30 p.m.—Concert.
6.30-7.30 p.m.—Golden West Girl.
7.30-8 p.m.—Concert.
8-9 p.m.—N.B.C. programme.
9-9.30 p.m.—N.B.C. programme.
9.30-10 p.m.—Dodge Bros.' programme.
10-11 p.m.—N.B.C. dance programme.

KFJR (299.9) Portland, Ore.
5-5.15 p.m.—News items.
5.15-5.30 p.m.—Journal code class.
7-8 p.m.—Oregon Journal Juniors.
8-9 p.m.—Studio programme.
9-10 p.m.—Golden hour.

KFI (468.5) Los Angeles, Cal.
6 p.m.—Male quartette.
7 p.m.—Georgia O. George.
7.30 p.m.—Studio programme.
8-9.30 p.m.—N.B.C. programme.
9.30 p.m.—Symphonette.
10 p.m.—N.B.C. programme.

KHJ (399.8) Los Angeles, Cal.
5-6 p.m.—The Sunset quartette.
6-6.15 p.m.—Nightly Doings.
6.15-6.45 p.m.—Ampico programme.
6.45-7 p.m.—World-wide news.
7-8 p.m.—Concert Eight.
8-9 p.m.—Cartoonist's hour.
9-10 p.m.—"Orioles" and orchestra.
10-11 p.m.—Beverly Bearcats.

KFRC (454.3) San Francisco, Cal.
4.30-5.15 p.m.—Organ recital.
5.30-6.30 p.m.—Mac and his Gang.
6.30-6.30 p.m.—Beauty talk.
6.30-7 p.m.—Cecilians' concert.
7-7.30 p.m.—Concert orchestra.
8-9 p.m.—Merrymakers and soloists.
9-9.30 p.m.—Tea-Time Three.
9.30-10 p.m.—Wedding Ring programme.
10-11 p.m.—Orchestra.
11-12 p.m.—Concert orchestra.

KNX (389.9) Los Angeles, Cal.
5-5.45 p.m.—Chet Mittendorf.
6-6.30 p.m.—Dinner programme.
6.30-7 p.m.—Concert orchestra.
7-8 p.m.—Organ recital.
8-9 p.m.—Feature programme.
9.30-10 p.m.—Gene Leonard.
10-11 p.m.—Hotel orchestra.
11-12 p.m.—Hotel orchestra.

KGA (260.7) Spokane, Wash.
5.15-6 p.m.—Kiddies' programme.
6-7 p.m.—Service talks.
7-8.30 p.m.—Musical programme.
8.30-10 p.m.—Chain boadcast.
10-12 p.m.—Musical programme.

KGO (384.4) Oakland, Cal.
6.30-7.30 p.m.—Dinner concert.
7-7.05 p.m.—Weather report.
8-9 p.m.—Drama programme.
9 p.m.—Time signal.
9-10 p.m.—N.B.C. programme.
10-11 p.m.—Dance orchestra.

KPLA (288.3) Los Angeles, Cal.
5-6 p.m.—Sundown Frolic.
6-7 p.m.—Dinner hour programme.
7-8 p.m.—Collegians.
8-9 p.m.—Quintette and soloists.
9-10 p.m.—Theatre orchestra.
10-11 p.m.—Musical Keys.

KFSG (252) Los Angeles, Cal.
5-6 p.m.—Organ recital.

KPO (422.3) San Francisco, Cal.
5-6 p.m.—Children's hour, by Big Brother.
6-7 p.m.—Dinner music.
7-7.15 p.m.—Poultry talk.
7.15-7.30 p.m.—Sports on the air.
8-9 p.m.—Caswell hour.
9-9.30 p.m.—N.B.C. programme.
9.30-10 p.m.—Neapolitan Four.
10-12 p.m.—Dance orchestra.

KEX (277.6) Portland, Ore.
6.30-7 p.m.—Children's hour.
7-8 p.m.—Dance orchestra.
8-8.15 p.m.—Catholic lecture.
8.15-8.30 p.m.—Studio programme.
8.30-10 p.m.—Chain broadcast.
10-12 p.m.—Dance frolic.

KOA (325.9) Denver, Col.
4.25 p.m.—Road reports.
5-5.30 p.m.—Dodge Brothers' Hour.
5.30-6 p.m.—Hotel orchestra.

KFWI (267.7) San Francisco, Cal.
5-5.30 p.m.—Brunswick hour.
6-7 p.m.—Dinner concert.
7-7.15 p.m.—Sports review.
8-8.30 p.m.—Sweetheart of the Air.
8.30-9 p.m.—Dramatic Players.
9-9.15 p.m.—Question Box.
9.15-9.30 p.m.—Tenor and piano.
9.30-10 p.m.—Dance music.
10-10.03 p.m.—Police reports.
10.03-11 p.m.—Dance music.

KOMO (309.1) Seattle, Wash.
5-6 p.m.—Kiddies' programme.
6-7 p.m.—Concert orchestra and duets.
7-8 p.m.—Concert orchestra and tenor.
8-10 p.m.—N.B.C. programme.
10-11 p.m.—Tenor and orchestra.
11-12.30 a.m.—Concert orchestra and tenor

KFWM (236.1) Oakland, Cal.
6-7 p.m.—Dinner hour programme.
8 p.m.—Bible lecture.
8.10-10 p.m.—Fire Department Band.

KHQ (370.2) Spokane, Wash.
5-6 p.m.—Service hour.
6-6.30 p.m.—Orchestra.
6.30-7.30 p.m.—Orchestra.
7.30-7.45 p.m.—Travelogue.
7.45-8 p.m.—Special announcements.
8-9 p.m.—Community programme.
9-10 p.m.—N.B.C. programme.
10-12 p.m.—Orchestra.

KFBK (275.1)
7.30-8.15 p.m.—Dance music.
8.17-9 p.m.—Old Time Popular Numbers.
9-10 p.m.—Dance music.

KVL (292.6) Seattle, Wash.
6-6.30 p.m.—Educational Workers.
6.30-7.20 p.m.—Shopping programme.
7.20-8 p.m.—Health talk.
9-10 p.m.—Orchestra.

KJBS (289.4) San Francisco, Cal.
8-10 p.m.—Music Lovers' programme.

CNRV (291) Vancouver, B.C.
10-11 p.m.—Dance music.

KWG (344.6) Stockton, Cal.
5-6 p.m.—Port Paragraph period.
6-7.30 p.m.—Dinner concert.
8-9 p.m.—Request hour.
9-10 p.m.—Novelty programme.

KQW (296.9) San Jose, Cal.
5-5.30 p.m.—Children's hour.
5.30-6 p.m.—Home Economics period.
6-6.40 p.m.—Farm Features.
6.40-6.50 p.m.—Farmers' Exchange.
6.50-8 p.m.—Farm news.
8-9 p.m.—Studio programme.

KTAB (280.2) Oakland, Cal.
6.45-7.30 p.m.—Shopping hour.
8-9 p.m.—Lecture.
9-10 p.m.—Flute, 'cello and soprano.

KFQW (217.3) Seattle, Wash.
6-7.30 p.m.—Dinner concert.
8.30-8.45 p.m.—Soprano.
8.45-9 p.m.—Baritone.
9-10 p.m.—Orchestra and tenor.
10-12 p.m.—Vodvil Night.

KMO (254.1) Tacoma, Wash.
6-6.30 p.m.—India programme.
6.30-7 p.m.—St. Louis programme.
7-7.30 p.m.—Musical programme.
7.30-8 p.m.—San Tex programme.
8-8.30 p.m.—Ask Me Another.
8.30-9 p.m.—Navytex programme.
9-10 p.m.—Studio programme.

FRIDAY, MARCH 30
CFCT (475.9) Victoria, B.C.
8 a.m.—New York stock quotations from the B.C. Bond Corporation.

Lovelace Adapted by Lovelife

In a humorous article on Safety First, Punch parodies Lovelace's famous lines under the caption, "To Lucasta, on Declining to Cross the Street to Her":

Tell me not, sweet, I am unkind
If, though we want to meet,
I'd rather, if you do not mind,
Decline to cross the street.

The wisdom of this course is such
As you would not ignore;
I love you, dearest, very much,
But I love Safety more.

Pile Sufferers

You can only get quick, safe and lasting relief by removing the cause—congestion of blood in the lower bowel. Nothing but an internal remedy can do this—that's why cutting and salves fail. Dr. Leonhardt's Hem-Roid, a harmless tablet, is guaranteed to quickly and safely banish any form of Pile misery or money back. MacFarlane Drug Co., Vancouver Drug Co. and druggists everywhere sell it with this guarantee. (Advt.)

ESTABLISHED 1885

The New Onyx Spring Models ARE HERE

In honey beige, brown and black.

GET YOURS TO-DAY

Maynard's Shoe Store

649 Yates Street Phone 1232

WHERE MOST PEOPLE TRADE

COLUMBIA NEW PROCESS RECORDS

April Releases

LATEST DANCE HITS

"Diane" "Pale Moon"
"Meditation," from "Thais"
"Waiting for the Rainbow"
"On the Shores of Honolulu"
"Among My Souvenirs" "Sailin' On"
"Moonlit Waters" "Dream Kisses"

Latest Catalogues Mailed Free

DAVIS & KING LTD.

719-721 Fort St. Next to Cornwell's Phone 711

WE ARE FOOT REPAIRERS

not shoe repairers. Weak, fallen arches, bunions, swollen ankles, tired, played out, nervous—Hundreds are enjoying renewed comfort and health.
Qualified Orthopedist. Free Examination. Phone 597

B.C. FOOT HOSPITAL

PHONE 597 STOBART BUILDING, 745 YATES STREET

Handsome New Assortment Chesterfield Suites

In all the latest designs and coverings.
SPECIAL VALUE
Three-piece Suite with loose cushions. Terms without interest $179.75

STANDARD FURNITURE CO.
719 Yates Street

LEADER RESIGNS

Canberra, Australia, March 29 (Canadian Press Cable, via Reuter's).—Matthew Charlton, leader of the Labor Opposition in the House of Representatives, has resigned the leadership owing to ill-health. He has been leader of the Federal party for six years and represents the constituency of Hunter, N.S.W., in the Commonwealth Parliament.

YOUR HOME REQUIRES

A WEST WIND VENTILATING FAN

Takes the old air out.
Brings the fresh air in.

We are exclusive agents for this remarkable Fan.

Come in and let us demonstrate.

Murphy Electric Co.

722 Yates St. Phone 120

Ministering Circle—The Ministering Circle of the King's Daughters will hold their annual meeting in the rest rooms on Friday afternoon at 3 o'clock.

Speedwriting the Natural Shorthand

Terms, including books and exams: Home Study Course $25. Day Classes $25 per month. Evening Classes $10 per month.

755 BROUGHTON ST.

Phone 552 for information

Beatty BROS. LIMITED

FOLDING TUB BENCH

a part of the laundry outfit given away free with every Beatty. It holds two tubs, it is collapsible and locks in both open and closed positions. When open it is absolutely rigid, and runs with a maximum weight of 500 pounds.

The Beatty Washer Store

712 Cormorant Street. Fairfield Bldg.

WOOD

Best Fir Millwood
$4.25 Per Cord Load. C.O.D. $4.00
Kindling
$6.00 Per Cord Load. C.O.D. $5.75
LEMON, GONNASON CO. LIMITED
Phone 77 2234 Government St.

FOUNTAIN PENS

Waterman-Scheaffer-Wahl
We Repair Fountain Pens

DIGGON'S

1208-12 Gov't St. Phones 2147-2148

CORNS and Callouses all removed by "Moneo," the wonder remedy. 50c a jar. Money back if not removed.

SOLE AGENTS
STEWART THE SHOE MAN
1321 DOUGLAS STREET

"The Flowers--

that bloom in the spring."

Does your garden need treatment?
There are many men in Victoria who can make your garden bloom luxuriantly.
Put a small ad in The Times and you will reach them promptly.

Phone 1090
Yes—we will charge it!

PSORIASIS

And All Skin and Blood Diseases

TAKE OUR REMEDIES

Book on Skin Diseases, New Treatise on Chronic Diseases. Pamphlets on Manhood and Diseases of Men. Booklet on Female Ills. Advice and diagnosis form free. Open 2 to 6 and 7 to 8 every day except Wed. and Sat.

English Herbal Dispensary Limited
1359 Davie, Vancouver, B.C.

Canada's Oldest Herbal Institute

NEWS IN BRIEF

The next monthly meeting of the Oak Bay United Church Men's Club will be held Tuesday, April 3, supper starting at 6.15 o'clock. F. Z. Caverhill, chief forester for the Provincial Government, will give a lecture on "Forestry," illustrated with lantern slides.

The United Services Institution of Vancouver Island will hold a smoking concert in the rooms of the Canadian Legion, Courtney Street, at 8 o'clock to-night. A good programme has been arranged, and it is hoped there will be a good attendance of members, the main object of the smoker is to enable members to become better acquainted.

The action of Kennedy versus Hawkins continued before Mr. Justice Gregory in Supreme Court this morning. John Kennedy is claiming damages to the extent of $1,670 from the defendant, E. C. Hawkins, arising out of a motor accident in which plaintiff says he suffered personal damages. W. H. Bullock-Webster appears for the plaintiff, and R. C. Lowe for the defence.

Dishwashers in a large local hotel, who are to be replaced by women as a result of the inauguration of the Male Minimum Wage Act in the catering business of British Columbia, have been given until April 11 to look for other jobs, it was announced to-day. The wage law will become effective on April 1 and the men have been given two weeks' notice.

Twenty-seven Chinaman, taken in a daylight police raid on Sunday, March 25, by Chief of Police John Fry, Sergeant James Florence and a squad of officers, have been charged in the City Police Court with being found in a common gaming house. This morning W. C. Moresby appeared for the defendants, all but three of whom are out on bail of $50. Mr. Moresby asked for a remand until April 3, which was granted.

THREAT BY DOUKHOBORS NOT SERIOUS

Small Radical Sect Not Affecting School Attendance in Colony

While the Sons of Freedom, a radical sect of Doukhobors in the Grand Forks District, have resolved to keep their children from attending public schools and to prepare otherwise for "The Coming Calamity," this movement has had no effect so far on Doukhobor school attendance, long a difficult problem to the Provincial Department of Education.

Officials of the Department said today that the Doukhobor school situation had never been so satisfactory as it is now, with the Russian colonists generally sending their children to the public school classes and otherwise obeying the school laws. Formerly the Doukhobors refused for a long period to allow their children to attend public schools, but a firm stand by the education department eventually solved this problem.

IS SMALL MINORITY

The latest manifesto of the Sons of Freedom, issued from Grand Forks, and received here yesterday, is the first that officials of the Department have heard of any new movement to resist the school laws. They do not believe the manifesto represents the views of any considerable group of the Doukhobors as so far no change in school attendance has been noted in the Doukhobor districts. It was explained that there are radical sects among the Russians, which are opposed to the general pacification policy of the colonies as a whole, but these groups are not sufficiently large to affect the situation seriously.

SEE IN END IN SIGHT

The manifesto of the Sons of Freedom declares that "in the march of this corrupt and fruitless civilization the coming calamity is unavoidable," with this disaster in view, the Sons of Freedom have abandoned the use of leather, milk and eggs. They have decided to keep their children from school as these institutions "are turning them into slaves of Satan." Besides, they will "never make entries into the books of births and deaths for we know that the Creator has already entered us into the Book of Life." The year 1928, it is stated, will be the "last call to a peaceful life." Alex Doutoff of West Grand Forks, William Wlosoff and Anatol Fromin signed this extraordinary document, which apparently is being distributed broadcast.

CADBORO BAY GIRL WINS AT LIVESTOCK SHOW

Kamloops, March 29.—The tenth annual Fat Stock Show and Sale is in progress here to-day, having been opened yesterday.

A noticeable feature of the show is the distinct improvement in the animals offered both in the fat stock and breeding sections. D. A. Mackenzie of the Dominion Stockyards, Calgary, who judged the fat stock, and John Strachan, Winnipeg, Canadian National Railway agricultural representative, who judge the breeding stock, both of whom have attended the sales for many years, yesterday referred to this fact. Professor George E. Day, secretary of the Dominion Shorthorn Breeders' Association, also paid a high compliment to the British Columbia breeders, stating that one could travel much farther and not get any better animals than were offered at this sale.

ISLAND WINNER

The entries in the boys' and girls' calf feeding competition gave evidence of the result of some years of work among the young people, and some highly finished animals were seen.

The heroine of this event was little Annie Turner of Cadboro Bay, who not only won the senior calf competition, but also the championship of that event, and was later declared the winner of the championship of the fat stock section and the winner of the David Spencer trophy, which, as it has been won twice previously by the Turner family, becomes their permanent property. She also won several special prizes with her entry.

NEW FIRMS SHOW KEEN INTEREST IN B.C.'S MINES

Latest Incorporations Reflect Continued Investments in Provincial Field

Interest in British Columbia mining, gauged by the incorporation of new mining companies, is continuing at a high pitch, according to incorporation figures issued at the Parliament Buildings to-day. Of eighteen companies incorporated within the Province during the last week, six will develop mineral properties, while a fourth plans to drill for oil in the southeast corner of British Columbia, long a centre of interest to oil companies. The mining company incorporations represent development plans in many parts of the Province.

The full list of latest incorporations follows:

McCoy Lake Lumber Company Limited; $10,000; Port Alberni; private.

Estevan Logging Company Limited; $50,000; Vancouver; private.

The Gagne Pile Driving and Transportation Company Limited; $15,000; Courtenay; private.

Glacier Girl Mining Company Limited (non-personal liability); $150,000; Vancouver; public.

Okanagan Electric Limited; $10,000; Vernon; private.

Kootenay Central Mining and Development Company Limited (non-personal liability); $500,000; Vancouver; public.

Johnstone's Coffee House Limited; $10,000; Victoria; private.

Seymour Placer Gold Mines Limited (non-personal liability), $1,000,000; Vancouver; public.

Chamiss Bay Packing Company Limited; $50,000; Vancouver; private.

Tayler Shipping Company Limited; $50,000; Vancouver; private.

Thulin Trading Company Limited; $10,000; Lund; private.

Whitaker Haig and Company Limited; $50,000; Vancouver; private.

Kamloops Hardware Company Limited; $10,000; Kamloops; private.

Western Equipment Limited; $10,000; Vancouver; private.

Confederated Mines Limited; $125,000; Vancouver; public.

Munro Construction Company Limited, $10,000; Vancouver; private.

Big Premium Mines Limited (non-personal liability); $3,000,000; Vancouver; public.

Extra provincial companies registered:

The National Debenture Corporation Limited; $100,000; Toronto and Vancouver.

Shawinigan Chemicals Limited; $5,000,000; Montreal and Vancouver.

Canada Gypsum and Alabastine Limited; 100,000 of no par value; Paris, Ont. and Vancouver.

Akamina Valley Oil Company Limited, 1,000,000 shares of no par value; Vancouver.

BISHOP BREWING TALKS TO ROTARY

World's Progress Depends Upon Spread of Religious Spirit, Says Divine

The relationship between religion and everyday life was sketched to the Rotary Club to-day at the Empress Hotel by Rt. Rev. Dr. W. W. Brewing of Toronto, who told of the progress of religious thinkers in recent years, and declared critics, such as H. G. Wells, to be behind the times, reviewing theories long abandoned by church leaders, and then attacking these discarded ideas.

"We are coming to the time when religion in its larger aspects ought to get that publicity being accorded secular affairs," said Dr. Brewing, praising the publicity campaign jointly carried on by the life insurance companies.

Dr. Brewing said that in recent years the world has been impressed by the appearance of men around whom great movements pivot. He cited the original plans for celebration of Armistice Day in England, and the overwhelming public support accorded a man with courage enough to protest against organization of balls and entertainments. "It took a lot of courage for that one man to express his opinion. A good many things have happened in this world because a man had courage to express his belief in the matter," Dr. Brewing declared.

A GREAT EFFORT

He believed the League of Nations to be the greatest thing yet attempted by men, but unless permeated with the Christian spirit will meet the failure which has hitherto befallen all similar previous efforts.

"If there is a place on earth where there should be prophets it should be in the legislatures of our country," declared Dr. Brewing, telling of Sunday afternoon experiences in Hyde Park, the safety valve of London, where policemen attend the debates of radicals to prevent objectors from interfering with the speakers.

NATIONAL BARRIER

"I am firmly convinced that narrow nationality is the greatest enemy of Christianity," Dr. Brewing said. He remarked that the great bulk of the wealth of the world is in the hands of religious men. "It is a fact that the great rewards of the world have been entrusted to Christian men," he said.

In recent years the Christian church has been a source of influence, flowing into all the affairs of men, in all parts of the world.

"The world's success in the future will depend upon a multitude of little influences in business and public affairs, bound together in the Christian spirit," he said, pointing out that the progress of the world has arrived at the point where no man may longer live to himself alone.

CONDOLENCES VOTED

The Rotary Club passed a resolution of condolence with the family of the late Rotarian J. Webster of Regina, who died here yesterday while on a vacation.

Don't miss the third bi-annual concert of the Pas-a-Pas class Thursday, March 29, 8 p.m., at the First United Church schoolroom, Balmoral Street. Admission 35c. ***

Beer Parlors to Be New Features Of Golf Clubs

Beer parlors are becoming a feature of the Winnipeg golf courses, according to S. F. Groff, a business man of the Manitoba capital, who is in the city enjoying a few days' relaxation.

The St. Charles Country Club at Winnipeg, of which Mr. Groff is a member, is equipping a beer parlor in the clubhouse at a cost of about $12,000.

Other innovations are being introduced by the club executive, these, however, having to do with the water system for the proper maintenance of the greens and fairways.

"There is no comparison between our golf courses and the courses you have here in Victoria," said Mr. Groff. "Our's are largely artificial."

"This is a pleasant place. I am golfing every day; there is nothing like it."

Oak Bay yesterday. Colwood today. See you later.

Mr. Groff, wearing a light grey sports suit and tartan hose, swung through the revolving door of the Empress Hotel with a businesslike bag of clubs slung over the shoulder.

"I'M RETIRED" SAYS BOWSER

Old Tory Leader as Mysterious as Ever About Political Activities

W. J. Bowser, K.C., former Conservative Party Leader, returned home here yesterday after spending the Winter in California, as mysterious as ever about his future political activities.

"I am living a retired life so far as politics is concerned," Mr. Bowser said, when asked about persistent reports that he will be a candidate for the Legislature at the next election.

The former leader, however, was quite willing to hear the latest news of happenings in the federal and provincial election field, but only as a private citizen, with the average man's interest in such things.

"I'm living a retired life now," he repeated when asked again what he intended to do in the next election. Meanwhile Mr. Bowser's friends have been active all Winter in preparation for his candidature for the Legislature here or in Vancouver.

SAANICH SCHOOLS TO HAVE LIBRARIES

School Board Plans Circulation of Many Volumes

The schools of Saanich will shortly be equipped with school libraries, specially designed for use by the pupils during the silent reading periods of school hours.

At a meeting of the Saanich School Board held last night the trustees agreed that provision of suitable literature for use in the silent reading periods was long overdue, and that immediate steps must be taken to fill the need.

A committee will report at the next meeting of the board as to the type of books to be provided the schools, the cost of a full equipment for all classes and the advisability of commencing by first equipping the lower grades.

TO CIRCULATE WORKS

It is proposed that each school in Saanich shall be given a set of works designed to promote general knowledge, and acquaintance with the best literature. When the pupils have perused the collections supplied, the works would be exchanged with those supplied to other schools.

As there are approximately 2,000 children attending the public schools of Saanich, the cost of equipment with readers for all pupils is believed to be too heavy for assumption from this year's appropriation, but the board proposes to supply the junior classes this year.

MANAGER OF PREMIER MINE ON VISIT HERE

D. L. Pitt Reports Reconstruction of Fire-destroyed Buildings Well Advanced

D. L. Pitt, general manager of the Premier Mine, who arrived in the city to-day, announces that rapid progress is being made in the reconstruction of the buildings recently destroyed by fire at the mine. The fire loss, which was fully covered by insurance, was about $115,000, and the reconstruction programme will cost in the neighborhood of that amount. "Production is normal at the Premier," stated Manager Pitt this morning in discussing mining activity in the North. "We are now concentrating upon the development of other properties, the most promising of which are the Silverado and the Prosperity."

Very little field work has been done on the Silverado as the snow makes operations difficult, but it is planned to get down to work on this property in real earnest by May.

The Prosperity is showing up particularly well. A vein is now being tapped, and is expected to show big in silver and lead.

He stated they were down 100 feet and planned to go another 300 feet, when the true value of the vein would be ascertained. Ore tests recently made gave 400 ounces to the ton.

Mr. Pitt expects to be in the city for several days before returning to Premier. He is registered at the Empress Hotel.

NEW ZEALAND'S WONDERS SHOWN ON FINE FILMS

Pictures Taken on Canadian Soccer Team Tour to Be Released Shortly

Geysers, Glaciers, Fine Cities, Beautiful Country and the Maoris Shown

A number of citizens were privileged to attend a private showing at the Dominion Theatre this morning of the films brought to Canada by Adl. James Adam, manager of the Canadian football team which toured New Zealand last year.

The two reels took twenty-five minutes to run off, and when they are released for distribution in Canada, theatre-goers will be treated to a very liberal education of the wonders of New Zealand. The films will be shown in Victoria at a date to be announced later.

Although this Province possesses a great deal in the way of natural beauty New Zealand offers a variety of wonders and scenery which it is difficult to believe could be crammed into such a small place. It has everything from geysers, mud pots and miniature volcanoes, to great towering peaks, topped off by Aorangi (Sky Piercer) which pushes nearly 13,000 feet skyward. The pictures take one from a boiling, steaming spring to the cold, jagged glaciers, down calm, peaceful rivers with dense vegetation on the banks, and into the beautiful fjords which rival the best in Norway.

BEAUTIFUL CITIES

The pictures show aerial views of the leading cities, Auckland, Wellington, Christ Church and Dunedin. There is a comedy feature in Christchurch, where the streets are alive with bicycles. The boast of the town is that "everyone owns a bicycle," and it certainly looks like it.

War dances and greetings by the Maoris are also of interest. The tongue plays a great part in these events. The Maoris are very strong, powerful men, and their flappers put on a show all their own, in which, strange to say, the tongue plays no part.

There are glimpses of the Canadian football team in the pictures. They are shown playing at Auckland before 23,000 spectators; at Dunedin, Wellington and Christchurch. At Wellington a splendid shot is made of McDougall, the New Zealand goalie, who plays like a jack-rabbit and saves ten whistling drives in almost as many seconds.

The Canadian players are shown far up on the glaciers; looking at Sutherland Falls, 1,900 feet in height, the highest waterfall in the world; traveling on the Wanganui River, and in various other parts of the country. Ald. Adams is easy to pick out in the pictures.

The pictures will undoubtedly meet with a great reception wherever they are shown.

CATHEDRAL FUND NEAR $60,000

Canvassers Continue Efforts to Reach $100,000 Objective

City canvassers for the new Cathedral fund reported subscriptions last night that brought the total received to date to $59,718. J. E. Wilson, chairman of the committee for completing the nave, presided at a meeting of the canvassers, which was held in the Memorial Hall.

Most of those present stated that they had many more calls to make, and were confident of increasing their returns. While many people were able to give only small sums, the general experience was that most were ready to help as far as they could, as they wished to see the nave finished. It would take time to secure subscriptions from a large number of people.

Canvassers readily undertook to continue their efforts in an endeavor to bring the fund nearer the objective of $100,000. It was also mentioned that subscriptions may be sent direct to the honorary treasurer of the building fund, Sir Richard Lake, at the Memorial Hall, 912 Vancouver Street.

A resolution was passed setting Wednesday, April 11 as the date of the next meeting, when reports of subscriptions received up to that time will be made by all who are co-operating with the committee in endeavoring to secure the money required to complete the first section of the cathedral.

Lindley Crease called attention to the fact that Mr. Keith's design for the cathedral had received the highest praise from eminent architects in Great Britain and America. The character of the work done to date had also been highly commended. It would be a great accomplishment to be able to finish a portion of the building, which could then be opened for daily public use as a house of prayer and worship.

OTTAWA POULTRY HEAD IN VICTORIA

F. C. Elford, Dominion poultry husbandman and chief poultry expert of the Canadian Department of Agriculture, arrived here to-day in the course of a trip of inspection in British Columbia. He conferred with J. R. Terry, B.C. poultry instructor, and other officials of the Provincial Department of Agriculture to get into touch with the poultry situation here. Mr. Elford will visit the Dominion Government's Experimental Farm, Sidney, to-day to see work which is being done there by the Federal Agricultural Department.

NATIVE SON DIES IN VANCOUVER

William Edmond Baker, a native son of Victoria, passed away in Vancouver last evening, aged sixty years. He is survived by two brothers, Stanley Baker of this city, George in California, one sister in Vancouver, one sister in San Francisco and four sisters here. The remains will arrive at the Sands Funeral Chapel to-morrow, and funeral announcements will be made later.

BRAMBACH Apartment Grand

Designed Expressly for the Bungalow Living-room

As up-to-date as the bungalow type of home itself, this Beautiful Little Piano fits harmoniously in the surroundings for which it is intended. Its case of rich mahogany is finished in the new two-tone effect . . . its tone stamps it at once as a grand piano of superlative quality. Priced most reasonably at

$875

Fletcher Bros (VICTORIA) LIMITED

1110 Douglas Street

OVERNIGHT ENTRIES AT TIA JUANA

First race—Five furlongs.

Heukal	113
Crittal	106
Tin Soldier	106
Ragabald	113
Spooky	113
Star Prince	116
War Court	113
Riff Raff	116
Bunker Hills	106
Lovecharm	107
Ranee	113

Second race—Six furlongs.

Evelyn O.	103
Pashau	—
Dye Hee Ka	105
Little Hills	103
U Boss	105
Rosebanks	103
Sun Glass II.	108
Bavelle	103
Campus Flirt	103
Dear Sir	105
Don Gaspar	105
Lillie Stout	111
Sierras Shot	111
Kitty Morgan	103
Cal Jr.	108
Pelaika	113
Capallen	103
Kenstar	106

Third race—One mile and one eighth.

Delectable II.	105
Koko	107
Cadmus	107
Sylvanus	102
Hence	107
Metal	116
Day Time	102
Ruddy	107
Zucca	111
Seagreen	111
Ben Kripp	107
Sixpence	111
Tom Byrne	100
Slippery Smile	107
Alice Loraine	100
Princess Hermes	109
Ask Him	111

Fourth race—One mile.

Old Broadway	110
Grand Polly	108
Huquince	107
Herdsman	110
Be Frank	110
Brookwood	110
Golden Shore	107
Vibrator	110
We Girl	108
Kitkitat Bum	110
Singapore	110
Dessier	110
Lake Rock	108
Jack Knight	110
Ojo	111
Jimmie Trinz	114

Fifth race—Five furlongs:

Roper	100
Egg Nog	112
Rocket	97
Time Exposure	116
Knighthood	106
Kanawha	101
Don K	114
Maghery	106

Sixth race—Five and one-half furlongs:

My Chance	99
Levulose	105
Lillian L.	110
Queen Anna Marie	101
Betty O'Brien	101
Circuit	99
Bonatilla	97
Tensas	97
Snooksie K.	106
Sunny Girl	101
Beauty Star	99
Kentle	99
Cap and Gown	106
Waikiki	99

Seventh race—Clubhouse course.

Fetching	103
Shindy	103
Skootin	96
Invictus	106
Merry Man	106
Hoatzin	105
Privately	105
Manoa	96
Shasta Rock	96
Teal	96
Rex Roma	108
Minnie Bomba	96
Thos. Lynn	98
Mickey Free	106

Eighth race—One mile.

Bank Jr.	106
San Carlos	109
Coffield	106
Shampoo	107
Parnell	106
Betty Maloney	104
Capt. Guard	—
Barn Dollar	114
Montello	106
Sweeping Ann	104
Golden Laura	101

Ninth race—One mile and seventy yards.

Green Shield	103
Topsy S.	93
Shasta Grafton	106
Almgren	108
Bonnie Marguerite	98
Olive Dexter	104
Canaque	110
Judge Caverly	102
Heroakel	97

Weather clear, track fast.

GARDENERS ELECT OFFICERS FOR YEAR

The annual meeting of Ward Two Saanich Cottage Gardeners' Society was held last evening at the home of F. Crowe, Douglas Street. The treasurer presented a financial statement showing a balance in hand after payment of all expenses in connection with last year's exhibition.

The following were elected officers for the ensuing year: President, Councillor Graham; vice-president, M. F. Crowe; secretary-treasurer, W. L. Llewellyn; convener, ladies' committee, Mrs. Crowe; convener, men's committee, M. T. Deverson.

The question of whether an exhibition should be held this year was deferred until the next meeting, to be held shortly.

OBITUARY

Funeral service for the late Miss Elizabeth Coffey, who passed away in this city, March 24, was held Wednesday afternoon from the S. J. Curry & Son Funeral Home. There were many friends present and beautiful floral tributes covered the casket. The hymns sung were "Abide With Me" and "Peace, Perfect Peace." The following acted as pallbearers: Dr. S. G. Clemence, E. W. Whittington, J. H. Baker, G. D. Christie, James Adam and J. W. Emery. Rev. Dr. W. J. Sippreil officiated and interment was made in the family plot at Ross Bay Cemetery.

John Cooksley of 344 St. James Street passed away on March 29, at the Jubilee Hospital. He was sixty-nine years of age and was born in England. He has been a resident of this city for thirty years. The remains are resting at the B.C. Funeral Parlors. Funeral arrangements will be announced later.

The funeral of Harry Clinton McMullen will be held on Friday at 2 o'clock from the Sands Funeral Chapel.

Printed Satin

A new material, printed satin, fashions some of the new afternoon frocks. It is more pliable than velvet and more gleaming.

The Eureka Vacuum Cleaner Is the Gold Medal Machine

and insures a dustless home.

On Display at our Salesrooms

1121 Douglas Street Cor. View

Electrical Quality and Service Store

HAWKINS & HAYWARD

PHONE 643-2627

TO-DAY'S GRAIN MARKETS

(By Branson, Brown & Co. Limited)

Winnipeg, March 29. — Wheat: Market had another bullish session to-day and prices were forced one cent above the previous close, the gains well held. Market was active throughout with a fairly broad trade passing. Opening prices were about ½c higher, with Liverpool fully following Winnipeg advance of yesterday, and moderate buying by one or two export houses, which was said to account for fully 500,000 bushels of May wheat.

Later the buying was largely of a speculative character, buying Winnipeg, July and October against sales in Chicago. The offerings came from country liquidation and profit taking by longs, while the pool was credited with selling a little wheat on the extreme bulges. Our October wheat is now nearly twelve cents higher than at this time last year, and seeding will hardly commence for another two weeks.

Conditions in Western Canada are excellent, there is plenty of moisture in practically every district, as the soil was well soaked last Fall and there is every prospect of a large increase in wheat acreage. These heavy buyings by American interests in all markets is based on the anticipated heavy abandonment in soft Winter wheat states.

Conditions in the extreme South are said to be good or better than a year ago. We advise waiting for recessions before buying, as believe this market is now overbought, however, it may work a little highr. Cash market was unchanged to ¼c higher.

Coarse gains: Further export business in rye was reported, while there was fair demand for oats and barely. All markets made substantial gains, largely in sympathy with the strength shown in wheat. Oats closed ¾c to 1½c higher, barely ⅛ to 1¼c higher, and rye ¾ to 1¼c higher.

Flax: Market advanced in sympathy with other commodities as shorts were forced to cover. Not much interest shown by crushers. Closing figures 1½ to 1⅛c higher.

	Open	High	Low	Close
Wheat—				
July	144-4	145-4	144	145-2
May	142-6	143-6	142-3	143-3
Oct.	138	138-6	137-4	138-4
Oats—				
July	65-6	66-2	65-6	66-2
May	68-7	69-4	68-6	69-4
Oct.	56-4	57-2	56-3	57-1
Rye—				
July	116-4	118-4	116-4	118
May	121-4	122-6	120-7	122-4
Oct.	105	107	105-3	107
Barley—				
July	91	91-6	90-5	91-6
May	93-6	94	93-2	93-7
Oct.	78	78-6	77-7	78-5
Flax—				
July	197-2	197-7	196-4	197-6
May	194	195	193-4	194-7
Oct.	201-2	201-7	200-6	201-7

Cash Grain Close

Wheat—1 N., 150⅝; 2 N., 145¼; 3 N., 133½; No. 4, 123⅝; No. 5, 112⅝; No. 6, 105⅛; feed, 98⅝; track, 143⅜.

Oats—2 C.W., 69; 3 C.W., 65½; extra 1 feed, 65; 1 feed, 64; 3 feed, 62; rejected, 59½; track, 68⅛.

Barley—3 C.W., 92¼; 4 C.W., 88⅞; rejected, 88⅝; feed, 86⅝; track, 92⅞.

Flax—1 N.W.C., 192⅝; 2 C.W., 188⅝; 3 C.W., 170⅝; rejected, 166⅝; track, 193⅝.

Rye—1 C.W., 120⅝; track, 121½.

Liverpool

Open: ⅝ to 1 higher.
Close: ½ to 1⅝ higher.

(By B.C. Bond Corporation direct wire)

Chicago, March 29.—The founder of this firm used to say in regard to market position that it was almost as bad to be right at the wrong time as it was to be wrong altogether.

People in the Southwest who have a very rosy prospect for a wheat crop, may be right in their bearish notions before we gather the crop, but right now the market is far more influenced by conditions in the soft wheat states and by similar bullish advices in regard to European crops, than by any estimates of what Kansas and Oklahoma may produce if conditions continue favorable.

The trade generally keeps in mind the fickleness of the seasons in the Southwest, and knows that brilliant early prospects do not always materialize.

Corn: If as reported spreaders were buying wheat and selling corn, the pressure on corn was not seriously in evidence for the market climbed up 1½ cents without much trouble. Better shipping demand here and additional industrial buying in the Southwest were strengthening factors. Primary receipts and shipments pretty nearly balance and since corne consumption by local industrials at primary markets is said to run about 500,000 bushels per day, it is hardly likely that the visible supplies will show much, if any increase for the week. There continues to be material duplication in primary receipts.

Liverpool due 1¼ to 1½ up.

	Open	High	Low	Close
Wheat—				
March	142-4	144-6	142-1	144-2
May	142	143-7	141-6	143-4
July	140-7	142-6	140-4	142-4
Sept.	139-4	140-3	138-2	140-2
Corn—				
March	98-4	100	98-3	99-7
May	100-4	101-7	100-2	101-4
July	103-1	104-2	102-7	104-1
Oats—				
March	58-2	59	56-2	59
May	57-6	58-4	57-5	58-4
July	52	52-3	51-6	52-3
Rye—				
March	122	123-4	122-3	123-4
May	121-4	122-4	121-1	122-4
July	114-4	116	114-6	116

Cash Grain Close

Wheat—3 H., 165 to 166; 1 H., 144½; 2 H., 143½; 1 M., 143¼; 2 M., 150½.

Corn—New: 3 M., 98½; 4 M., 95 to 96½; 2 Y., 104¼; 3 Y., 99¼ to 100½; 3 W., 101. Old: 5 M., 96; 5 Y., 101.

Oats—2 W., 61½ to 62; 3 W., 58 to 61⅝.

INDEMNITIES FOR FRIDAY

(By Branson, Brown & Co. Limited)

Winnipeg

	Bid	Offer
Wheat—		
May	142-4	144-3

Chicago

	Bid	Offer
Wheat—		
May	142-3	145
July	141-2	145
Sept.	138-5	142
Corn—		
May	100-3	102-2
July	103-3	104-5
Oats—		
July	57-7	58-6

VANCOUVER GRAIN

Vancouver, March 29—Wheat quotations, spot and en route: 1 Nor., 154⅝; 2 Nor., 145⅝; 3 Nor., 132⅝; 4 wheat, 127⅝; 5 wheat, 117⅝; 6 wheat, 106⅝; feed, 105⅝.

WHITNEY LETTER

New York, March 29 (By Branson, Brown & Co Ltd.)—Whitney of the Wall Street Financial Bureau says to-day:

"Call money was advanced just as I expected it would be when the combiustion of month-end and first quarter-end demand exerted their influence in the market. Likewise as predicted the market in reflecting this development did nothing other than indulge in a very moderate secondary reaction which was insufficient to keep the rail group from advancing to a new high for the year 1928, thereby clearing the way for a continuation of the advance in this group, until it meets the technical obstacle of last year's high record. Nothing other than a moderate increase in brokers' loans is looked for in the statement to be released at the close to-day.

"Oils—The position has been maintained here since last October that the oil stocks would not go any lower than they were then selling, but that, on the other hand, even though the group had made its bottom, there was little incentive to purchase since there would be considerable lapse of time before enough improvement in prices was seen to warrant making a committment. The Oils are slightly above their low prices of the year, but the time has been reached when they should be bought. There has been a decided change, not in the Oil situation as a whole, but in the situation as it affects light crude and gasoline, both of which are now on the verge of a substantial advance. It is recommended that actual entry into the Oil group be taken at this time, and that the medium be the issue with the best banking and market sponsorship, namely Marland Oil, which is recommended for purchase below 40. With a definite turn in Gasoline attention should likewise be directed to Columbian Carbon, which is now at approximately its low price of the year, and is recommended for purchase around 90.

"Reading has established a new high for the year, and is a purchase at and under 110 as is Montana Power around 160, as consolidation terms should make it worth some $25 a share more. U.S. Leather "A" and American Agricultural Pfd. are still literally bargains."

VICTORY BONDS

VICTORIA PRICES

	Buy Per $100	Sell Per $100
Victory Loan, 5½%		
1933 1st May and Nov.	105.00	105.25
1937 1st June and Dec.	109.80	110.10
War Loan, 5%		
1931 1st April and Oct.	102.15	102.50
1937 1st March and Sept.	105.80	106.10
Victory Loan, 5½%		
1932 1st May and Nov.	103.75	104.00
1934 1st May and Nov.	104.80	105.10
Dominion Loan		
1928 15th April and Oct.	100.25	100.50
1943 15th April and Oct.	105.65	105.90
1940 1st March and Sept.	101.90	102.25
1944 15th April and Oct.	102.40	102.75
1945 1st Feb. and Aug.	102.70	102.95
1954 1st Feb. and Aug.	....	Market
1957 1st Jan. and July	....	Market

Add accrued interest to date: 1937, 119 days, 1.793 per $100; 1927, 1932, 1933, 1934, 149 days, 2.245 per $100; 1928, 1942, 186 days, 2.274 per $100; 1944, 166 days, 2.046 per $100; 1946, 57 days, .703 per $100.

Brokerage rate on Victory and War Loans ¼ of 1 per cent.

TORONTO MINES

(By Branson, Brown & Co. Limited)

	Bid	Asked
Amulet	3.50	..
Atlas	.04¼	..
Baldwin	.03	..
Barry Hollinger	1.18	..
Beaver	1.65	..
Bidgood	.93	.94
Buckingham	.07	.07½
C. Kirkland	.62½	..
Corona	.07	..
Crown Reserve	.55½	..
Goldhill	.23¼	..
Granada Rouyn	.23	..
Grover Daly	.09¾	..
Seagram	1.35	..
Kirkland Lake	2.04	..
Kootenay Florence	.32	..
Laval Quebec	.19	..
Malartic	1.27	..
McDougall	.57	..
Mining Corpn.	3.50	..
P. Kirkland	.50	..
Pioneer	.63	..
Potter Dalton	.15¾	..
Ribago	.10½	..
Tough Oakes	.56½	..
Teck Hughes	8.45	8.50
Vipond	.75	..
Wright Hargraves	4.75	..
Central Manitoba	1.39	..
Capital	.14	..
Abana	2.60	..
Jackson Manion	.76½	..
Bedford	.48	..
Noranda	17.85	..
Sudbury	10.30	..
Pend Oreille	22.00	..

TO-DAY'S EXCHANGE

New York, March 29. — Foreign exchanges steady. Quotations in cents:

Great Britain—Demand 487¾, cables 488 16-32, 60-day bills on banks 484 1-16.

France — Demand 3.93⅜, cables 3.93⅝.

Italy—Demand 5.28¼, cables 5.28⅜.

Belgium—Demand 13.95¼.

Germany—Demand 23.90.

Holland—Demand 40.25.

Norway—Demand 26.69.

Sweden—Demand 26.83½.

Denmark—Demand 26.79.

Switzerland—Demand 19.26½.

Poland—Demand .1125.

Czechoslovakia—Demand 2.96¼.

Jugoslavia—Demand 1.76.

Austria—Demand .1410.

Roumania—Demand .62⅝.

Argentina—Demand 42.71.

Brazil—Demand 12.02.

Tokio—Demand 47.70.

Shanghai—Demand 63.37½.

Montreal—Demand 100.10 15-16.

CALGARY OILS

(By Branson, Brown & Co. Ltd.)

	Bid	Asked
Advance	.33	..
Devenish	..	.35
Spooner	2.15	2.20
Illinois	.54	.56
McLeod	3.65	3.85
McDougall Ex.	1.45	..
Royalite	50.00	..
United	1.12¾	1.15
Vulcan	..	3.00
Br. Dom.	.25	..

New York, March 29.—Call money easier, all loans 4¾, closing bid 4¾.

Time loans steady, mixed collateral 60-90 days 4⅝, 4-6 months 4⅝@4¾.

Prime mercantile paper 4@4¼.

NEW YORK STOCKS

Last Minute News on Stocks and Financial Affairs

March 29

	High	Low	Close
Air Reduction	183-4	183-1	183-4
Allied Chemical	158-6	157-4	158
Allis Chalmers	121-4	120-2	121-4
Amn. Bosch Mag.	24-2	23-2	23-4
Amn. Can	87-4	85-7	85-7
Amn. Car & Fdy.	106	105-4	105-4
Amn. & Foreign Power	23-7	23-4	23-4
Amn. Locomotive	109-4	109	109-4
Amn. Radiator	150-6	148	150
Amn. Smelters	190-6	188-2	188-2
Amn. Steel Fdy.	65-7	64-3	65
Amn. Sugar & Ref.	72	69-2	71-2
Amn. Tel. & Tel.	181-2	180-7	181
Amn. Tobacco	170	169	169
Amn. Woolens	22-7	22-6	22-7
Anaconda Copper	59-2	57-2	58-2
Assd. Drygoods	43-7	43-4	43-4
Atch., Topeka & S.	189-5	188-3	188-6
Atlantic Gulf W.I.	40-7	40-2	40-2
Auburn	139	136-4	139
Amer. Lins.	96	93-3	96
Amer. Agri. Chem.	18-1	17-6	17-6
Amer. Drug	12-4	12-1	12-3
Baldwin Loco.	268	267	267
Balto. & Ohio	116-7	115-6	116
Bethlehem Steel	59-3	58-4	58-4
Butte & Superior	10-2	10-1	10-1
Buyers	102	100-4	101-7
Canada Dry	43-7	43-4	43-4
Calif. Packing	74-3	73-5	73-5
Calif. Petroleum	26-5	26-2	26-2
Calumet and Arizona	107-6	103-4	103-4
Canadian Pacific	214	210-2	211-4
Cerre de Pasco	67	66-4	66-6
Chesapeake Corpn.	75-3	74-4	75
Chesapeake & Ohio	193-4	190-6	193-2
Chicago, Mil. & St. P.	29-3	28-3	29-3
Do., pref.	46-3	43-2	44-7
Chicago Northwestern	88-3	87	87-4
Chicago, R.I. & Pac.	116-4	115-1	115-6
Chile Copper	40-4	39-4	39-6
Chrysler Motors	68-2	66-5	67-1
Coco Cola	142-2	140-1	142-2
Colo. Fuel & Iron	78-5	77	77-3
Columbia Gas	95-7	93-1	93-1
Congoleum	26-4	26	26-1
Consolidated Cigars	85-4	84-1	85-4
Consolidated Gas	147	141-3	147
Continental Can	110	106-1	106-2
Continental Motors	11-5	11-3	11-4
Corn Products	78-1	77-1	77-3
Coty	..	..	143-4
Crucible Steel	86-3	86	86
Congress Cigars	75-6	75	75-4
Davisson Chemical	41	37-7	40-4
Delaware & Hudson	..	..	168-4
Delaware Lack.	142	140-1	142
Dodge Bros.	23-1	22-4	22-7
Do., pref.	73	72-1	73
Dome Mines	11	10-3	10-7
Dupont Powder	380	375	378-7
Elec. Stg. Battery	77	75-6	75-6
Erie R.R.	58-6	56-4	58-5
Famous Players	116-6	115-4	116-4
Fleischmann	69-7	69-1	69-6
Freeport-Texas	82-2	81-4	81-4
General Tank	68	67	68
Gabriel Snubbers	20-5	20-1	20-3
General Asphalt	86-2	84-5	84-5
General Electric	152-6	146	151
General Motors	186	182-4	185
General Ry. Signals	98	97-4	98
Gimbel Bros.	..	..	41
Goodrich Rubber	85-4	83-1	84-6
Gold Dust	96	93	95
Granby Ore	48-2	46-4	46-6
Great Northern Ore	22-6	22-3	22-6
Great Northern R.R.	102-6	100-2	102
Greene Cananea	134-2	126-4	126-4
Gulf States Steel	61-3	61	61
Goodyear	58-6	55-5	58-4
Howe Sound	54	52-4	52-4
Houston Oil	150	147-6	147-6
Hudson Motors	93-2	92	92-2
Hupp Motors	55-2	52-6	53
Hershey	55-6	54	55-6
Int. Comb. Eng.	50	49-1	50
Illinois Central	140-6	140	140-6
Ind. Oil & Gas	26-5	26-2	26-2
Industrial Alcohol	116-3	114-4	115-7
Inspiration Copper	20-2	19-7	20
Int'l Harvester	252-3	251	252-5
Int'l Merc. Marine	39-3	38	38
Int'l Nickel	95-7	92	94-2
Int'l Paper	76	75-4	75-4
Int'l Tel. & Tel.	163	158-6	162-6
Int'l Match, pref.	110-6	109	110-2
Jones Tea	30-6	29-1	29-1
Johns Manville	118-3	116-2	116-2
Julius Kayser	74-2	71-7	74-2
Kas. City Southern	56-5	56-1	56-5
Kennecott	85-5	84-4	84-7
Lehigh Valley	94-2	92-7	93
Lima Locomotive	57	56	56
Loew's Inc.	68	67-6	67-7
Lorillard	47-7	47-1	47-1
Ludlum Steel	34-2	32-2	33-4
Maytag	33-7	32	33-4
Mack Trucks	99	97-1	97-1
Manhattan Elec. Supply	55-7	55-4	55-6
Marland Oil	38-2	37-5	37-6
May Dept. Stores	81-5	80	81-4
Miami Copper	19	18-5	19
Mid-Cont. Oil	27-7	27-4	27-4
Missouri Pacific	50-3	49-1	49-6
Do., pref.	112	110	111-7
Mo., Kas. & Texas	38-4	37-5	38
Montana Power	159-6	156-4	159-6
Montgomery Ward	153-4	149	149
Nash Motors	89-1	88	88
National Biscuit	169-4	169-2	169-4
National Cash Register	59	55-7	57
New York Central	180	178-2	178-6
N.Y., New Haven & H.	64-2	63-5	63-5
Norfolk & Western	187-5	187-6	187-5
North American Co.	64-4	64	64-4
Northern Pacific	101-3	99-1	100-6
Paige	26-5	25-7	26
Packard Motors	68-5	67-6	68
Pan American "B"	45-5	45-1	45-1
Pan Western Oil	20-4	20	20
Pathe Exchange	15	14	15
Pennsylvania R.R.	69-2	68-6	69
People's Gas	171	169	169-6
Phillips Petroleum	41-4	40-6	41-2
Pierce Arrow	12-7	12-5	12-5
Postum Cereal	124-3	122-6	124
Producers and Refiners	21-6	21-1	21-4
Public Svc. New Jersey	49	48-3	49
Pullman Company	85-5	84-6	84-7
Punta Allegre Sugar	32-6	32	32-5
Pure Oil	22-3	22-2	22-3
Radio Corporation	173-4	168	170-4
Reading Company	108-5	107	107-4
Republic I. & S.	60-4	59-6	60-2
R. J. Reynolds Tob.	142-4	142	142-4
Rem. Rand	26-6	26	26
Schulte Stores	52-6	52-3	52-4
Sears-Roebuck	104-4	102	102-7
Shell Union	25-6	25-1	25-3
Sinclair Oil	28-3	27-4	27-6
Skelly Oil	28-6	28-3	28-3
Southern Pacific	123-7	121-5	122-2
So. Porto Rico Sugar	37-4	36-7	37-1
Southern Railway	149-6	148-7	148-7
St. Louis & San Fran.	121-3	120-1	120-1
St. Louis & S.W.	83-3	82-6	83-1
Standard Oil Calif.	56	5-2	55-7
Standard Oil N.J.	40-7	40-5	40-6
Stewart-Warner	91-7	91	91-6
Studebaker Corpn.	65-4	64-3	64-4
Tidewater Oil	15-6	..	15-6
Texas Company	52-7	52-5	52-6
Texas Gulf Sulphur	75-7	75	75
Texas Pacific	132-6	130	130-4
Timken Roller Bearing	125-4	121	123-4
Tobacco Products	114-3	113-4	113-4
Underwood	65-7	65	65-1
Union Carbide	150-4	147-4	148-1
Union Oil Calif.	49	47-2	48-6
Union Pacific	198-4	194-5	197-5
U.S. Cast Iron Pipe	240	235	238
U.S. Rubber	50-6	46-2	49-7
U.S. Smelting	190-6	188-2	188-2
U.S. Steel Corpn.	148-3	146-4	146-5
Universal Pipe	23-4	22-6	23
Vanadium	88-4	86-1	86-4
Victor Talking	85-5	83-6	83-6
Warner Bros.	35-3	32-6	32-6
Wabash R.R.	72-7	71-4	71-7
Do., "A"	94	93-3	94
Western Union	163-4	163-4	163
Westinghouse Airbrake	52-3	51-6	52-3
Westinghouse Elec.	103-4	100-7	102
White Motors	35	34-5	34-5
Willys-Overland	28	26	26
Woolworth	189-4	186	187-3
Warren Pipe	18	..	18
Wright Aero.	87-4	86-2	87
Yellow Cab	34-1	33-4	33-4

Total sales, 3,773 200.

Wall Street To-day

Wall Street Journal's Review of To-day's Stock Market Over B.C. Bond Corporation's Direct Wall Street Leased Wire to The Victoria Times

New York, March 29.—The evening edition of The Wall Street Journal says: "Market was relatively more quiet to-day with some increase in irregularity. Continental Can met a substantial amount of profit-taking, and other leading industrials which have been prominent appeared to be subject to realizing sales. Secretary Mellon's statement that the gold export movement was not likely to disturb credit conditions in this country was used to refute the argument that a continuance of exports might lead to higher money rates, particularly if general business demand increasing accommodations.

Coppers were strong in the early part of the day, but sagged in the afternoon. Considerable pressure was put on General Motors, presumably on the theory that if this leader would be forced down the selling movement would spread through the list. However, the determined rise in General Electric served to divert attention, and later General Motors held firm around 185. Consolidated Gas rose to its best levels in six years.

Active buying of the Northwestern rails featured the early afternoon with increasing attention paid to predictions that this territory was in excellent position to furnish the carriers serving it with an increasing freight tonnage. Near the close the whole market became rather mixed, many traders as usual withdrawing until brokers' loans were made public. Call money 4¾ per cent all day.

Brokers' loans increased $46,665,000.

No change in New York Federal Reserve rediscount rate.

NEW YORK CURB CLOSE

(By B.C. Bond Corp.)

	Bid	Asked
Amn. Haw S.S.	18½	19¼
Amn. Rayon	13½	13⅝
Auburn Motors	139	139¾
Bancitaly	185¼	185⅜
Caterpillar	68	69
Cont. C.I.P.	10⅝	10⅞
DeForest Radio	2⅝	2⅞
Dubilier	2¼	3
Durant Del.	11⅛	11½
Fox Theatre	18	18⅝
Freshman	6½	7
Gen. Baking "A"	79	79½
Gen. Baking "B"	7⅞	8
Glen Alden	154	154½
Hazeltine	9½	10
Hires	21	22
Hunt	22	25
Liberty Radio	30	50
Lehi Bal. Coal	27½	28
Marconi (Eng.)	16⅛	16⅝
Marmon Motors	44	45
Servel	6⅝	7
Tob. Prod. Ex.	3½	3⅝
Uni. Pft. Shrg.	9⅛	10
Zellerbach	50	52
Amn. Cont.	84	85
Cities Svc.	57⅞	58
Do., pref.	98⅞	99
Do., Bnkrs.	28⅝	..
Creole Synd.	13¼	13⅝
Gibson Oil	1¼	1⅝
Lion Oil	21	22
Marland Mex.	2½	3¼
Mtn. and Gulf	1⅝	1⅞
New Bradford	5¼	5⅝
Pantepec	8⅝	9
Red Bank	9⅛	13½
Ryan Pete.	4⅝	4⅞
Salt Ck. Prod.	31½	31⅝
Do., Cons.	6⅜	6⅝
Wilcox Oil	19½	20
Cons. Copper	10⅞	11
Cresson Gold	2	2 1-16
Engrs. Gold	3⅛	3⅝
Hawthorne	3	4
Hecla	15⅝	15¾
Jerome Vde.	15	50
Mesabi	1⅞	2¼
N.J. Zinc	196	198
New Mont.	165½	166
Nipissing	4⅜	4⅞
Ohio Copper	75	85
Tono. Bel.	1⅛	1¼
Tono. Ext.	12	14
Tono. Mines	4	4½
United East	55	65
Uni. Vde. Ext.	19⅝	20
Amn. G. & E.	137½	138
Assd. G. & E.	46	48½
Amn. L. & T.	193	195
Ark. Nat. Gas	7½	7⅝
Elec. Bond	90	91
Elec. Inv.	46	46⅝
Lehi Power	26	27
M.M. Util.	133½	134
Nat. Pub. Svc.	25⅝	25¾
Nor. Ohio Pow.	26	26½
Uni. L. & P. "A"	21	21⅝
Gold Centre	9	..
Shattuck	14⅝	..
Amn. Rolling	106	..

BOND LIST

(By B.C. Bond)

	Bid	Asked
Antioquia 7s 1945 "A"	98½	99
Argentine 6s 1957	100⅛	100½
Belgian 7s 1955	108	108½
Belgian 7s 1956	107	107½
Bolivia 8s 1945	105¾	106
Bogota 8s 1945	105⅝	106¼
Brazil 4s 1889	61	62
Brazil 5s 1913	75¼	76½
Brazil 4½s 1888	72⅝	73¼
Bordeaux 6s 1934	101	101¼
Buenos Ayres 7s 1957	100⅛	100⅝
Chile 6s 1960	94⅝	95
Chile 7s 1942	103⅝	..
Chile 6½s 1957	98⅝	99¼
French Franc 5s 1920	41½	42½
French Franc 6s 1920	38⅝	39⅝
French Franc 6s 1920	38¼	39¼
French S.S. Line 7s 1949	102½	102⅝
Stinnes 7s 1936	94½	94¾
Stinnes 7s 1946	93⅝	94
Italy 7s 1951	97⅞	99½
Marseilles 6s 1934	101	101½
Norway 6½s 1950	102⅝	102¾
Norway 6s 1944	102¼	102⅝
Paris Orleans Ry. 7s 1954	103⅝	104
Polish 6s 1940	84	84½
Polish 8s 1955	100⅝	101
Paris, Lyons & Med. 6s 1958	99½	100
Paris, Lyons & Med. 7s 1958	104	104¼
Porto Allegre 7s 1966	103½	104
Soissons 6s 1936	99¾	100⅝
Siemens Halske 6½s 1951	106¾	107¼
Polish 7s 1957	91¼	91½

SUGAR

New York, March 29—There was no change or sales in the raw sugar market early to-day with spot Cuban quoted at 4.61 duty paid. The refined sugar market continued quiet with prices unchanged at 5.80 to 5.85 for the fine granulated, and second hands still available at 5.75.

METAL MARKET

New York, March 29—Copper firm; electrolytic, spot and futures, 14¼.

Iron steady, unchanged.

Tin steady, spot 53.12; futures 53.00.

Lead steady, spot New York 6.00; East St. Louis 5.82 and 5.85.

Zinc steady, spot and futures 5.67½ and 5.70.

Antimony 9.75.

SILVER

London, March 29.—Bar silver, 26 7-16d per ounce. Money, 3⅛ per cent. Discount rates: Short bills, 4 per cent.; three months' bills, 4 1-16 per cent.

Montreal To-day

Last Minute News on Stocks and Financial Affairs

By B.C. Bond Corporation Direct Wire

Montreal, March 29—The bullish enthusiasm of the Montreal stock market continued to have even a more striking influence than ever on prices and advances were the order of the day Thursday.

Brazilian's performance was one of the most striking of the list and the manner in which this leader has led the pace has surprised its most devoted admirers. This is believed to be due in a large measure to the benefit of the split shares and as a gain of one point for the news means four points of the old stock, it necessarily make a big impression on the latter. While this possibility was discussed at the time the split was under discussion the actually performance has exceeded the most sanguine expectations of its warmest admirers. The old stock touched 232 and it was selling at an even 200 at the end of February this more of 32 points in less than a month is one of the best showings the stock has ever made.

The paper stocks under the influence of arrival of rumors about Brompton and Wayagamack, formed an important item of the day. Shares of the two mentioned companies fluctuated widely and so far as can be ascertained there is nothing in the rumors at present.

Howard Smith was another stock to jump around violently but with more reaction as there is no doubt that one of the big financial houses has been nibbling for the business but has not yet made a high enough point to suit the insiders. It is reported that 140 was offered for the stock but unless this is increased the present management will undertake to reconstruct the financial structure on its own account. Abitibi and Canada Power were also strong. Bridge, Massey Harris, Nickel, Smelters and few others were quite active. There is no reason to doubt but that the bull market will continue with attention likely to shift quarters which have as yet felt little influence.

(By B.C. Bond Corporation Limited)

	Close
Abitibi	81
Asbestos, com.	30-4
Atlantic Sugar, com.	21
Alberta Pac. Grain, com.	63-6
Do pfd.	100
Brazilian Traction	228-4
British American Oil	37-6
B.C. Fish, com.	12
Brompton Pulp and Paper	64-4
Canada Cement, com.	31-4
Canada Malting	36
Canada S.S. Lines, com.	36
Do pfd.	92
Canadian Car	51
Canadian Converters	125
Can. Indus. Alcohol	42-2
Con. Mining and Smelting	275
Coast Copper	43
Cosmos Imperial, com.	20
Dominion Bridge	77-2
Dominion Glass	131
Dominion Textile	122
Dryden Paper	44
Fraser, com.	66
Hiram Walker	62-2
Howard Smith	130
Lake of the Woods	167
Massey Harris, com.	43-4
Do pfd.	108
Montreal Power	92-2
National Brewers	118
National Steel Car	43
Ottawa Light, H. and P.	129
Page Hersey	95-4
Penman's	100
Power Corp.	80
Price Bros.	68
Quebec Power	87
Shawnigan	85
Steel of Canada, com.	189
Sunloch	350
Steel of Canada, pfd.	165
Twin City	42
Wayagamack	107
Winnipeg Electric, com.	120
Do pfd.	108
Western Grocers, com.	21
Banks	
Canadian Bank of Commerce	283
Bank of Nova Scotia	390
Royal Bank of Canada	357
Bank of Montreal	351

BOND MARKET MORE ACTIVE

New York, March 29.—The bond market to-day displayed increasing activity and a firm undertone.

St. Paul 5s of 2000 again were a feature, reaching a new high at 71⅝. St. Paul 5s of 1975 also were in demand, but showed no change after opening at a new peak of 98¼. Brooklyn-Manhattan transit 6s advanced to new high ground at 99½. Erie convertible 4s and Southern refunding 4s were inclined to heaviness.

Andes Copper Mine 7s, gaining more than a point and recording a new high at 132¾, reflected the strength of copper company stocks on the "big board." Similar improvement in the prices of oil company shares lifted Mutual Fuel Gas 5s more than a point to a new high at 104¼.

Park-Lexington 6½s and American Beet Sugar 6s advanced more than a point each.

The foreign group was firm, with Belgian and Italian Government and Copenhagen City obligations leading the advance.

Little activity was in evidence in trading in United States Government bonds.

TORONTO STOCKS ERRATIC

Toronto, March 29.—Erratic price movements marked to-day's session of the stock market. Brazilian was an outstanding strong feature, the ordinary stock climing to 226½ and the rights and new issues appreciating accordingly.

On the strong side also was British Columbia Fishing, the common firming to 12¼, and the preferred gaining six to 73. Gypsum at 61; Nickel at 94¼; Massey Harris at 43½, and Seagram Certificates at 19, were all substantially higher.

The easier issues included Zimmerknit at 27, Brompton at 65, and Christie Brown at 119.

MINES CLIMB IN TORONTO

Toronto, March 29.—Strong upward movements in Western issues featured to-day's session of the Standard Mining Exchange. Hudson Bay at noon showed a net gain of 80 points at 17.45. Pend Oreille was up 70 at 22.50, and Sherritt-Gordon sold forty higher at 750. Premier was up to 3.00.

Noranda softened 30 at 17.50, and Wright Hargraves sold down 25 to 445. Teck Hughes eased to 844 and Hollinger to 16.50.

To-day's Mining Market

VICTORIA STOCK EXCHANGE

	Bid	Asked
B.C. Silver	..	1.75
Bayview	.09	.11½
Big Missouri	.50	.60
Cork Province	.44	.50
Dalhousie	.35	.45
Dunwell	..	.35
George Copper	4.80	5.00
Glacier Creek	..	.06
Golconda	.90	1.00
Independence	.20	.25
Indian	..	.12
Kootenay Florence	.30	.32½
Lakeview	.05¼	.06¾
Leadsmith	.03	.05
Lucky Jim	.39	..
Marmot Metals	..	.20
Nat. Silver G.S.	.19	.22
Pend Oreille, com.	21.25	25.00
Premier	3.00	3.15
Porter	.85	.88
Rufus-Argenta	.45	.48
Ruth Hope	.63½	.65
Selkirks	..	.05
Silver Crest	.11	.12
Silverado	.88	1.05
Silversmith	.18	.23
Slocan King	.11	.13
Sunloch	3.25	4.25
Terminus	..	.25
Whitewater, com.	2.50	2.85
Woodbine	.50	.55
Oils—		
B.C. Montana	1.00M	1.25M
British Pete.	.03½	.06
Home Oil	2.30	2.60
Maple Leaf	.14	..
Devenish	..	.40
LOCAL CURB STOCKS		
Grandview	.66	.72
Malaspina	.16½	.20
Caufield	15.25	16.00
Georgia River	.37	.40
Oregon Metals	..	.90
C. and E. Land	..	25.00
Silvertip	..	.26
Stewart Lands	..	10.00
Wellington	.25	.28
George Enterprise	..	.25
Northern Light	..	.30
Marmot Gold	.09¾	.10

Sales: 100 George Copper at 4.75; 100 Lakeview at .05¾; 100 Ruth Hope at .65; 200 at .64; 500 Malaspina at .16½; 500 Wellington at .25; 2,000 Marmot Gold at .09¾.

Wednesday Afternoon Sales: 500 Ruth Hope at .64; 500 Devenish at .32.

BIG BUYING PUTS PREMIER OVER 3.00

Vancouver, March 29—Pend Oreille and Premier continued the two star operators on the Vancouver Stock Exchange to-day.

Pend Oreille opened at 22.00, rose to a high of 22.25 on two individual sales and then fell back to $22.00 when heavy buying developed. Sales at this price approximated 4,300 shares. The close was 21.50, unchanged.

Premier, responding to the increase in the company's ore reserves represented by the purchase of the control of Porter Idaho, opened at 3.10, an overnight gain of 30 points, later selling down to 305 and closing at 300 with a turnover of approximately 13,000 shares.

Coast Copper again appeared on the board, a block of 20 shares selling at $45,000.

Porter Idaho shaded down, opening at 87 and later selling at 86½ on light turnover.

Grandview was in limited demand at a decline of two from the previous close. The stock opened at 66½ and shaded back further to 66 with only a few thousand shares changing hands.

Cork Province was also down one, at 45 with light trading an offer of 45 for 10,000 was made but not accepted.

Kootenay Florence settled back to its former figure of 30 with very little of the stock coming out.

Lucky Jim was firmer at 41 on moderate demand, and Ruth Hope continued to move up rising from an opening of 62 to a high of 63.

Trading in Woodbine was in restricted volume at a uniform price of 52. Whitewater was little changed at from 250 to 255.

Silverado came back into the sales list at 95, but later fell back to 93. Rufus and Argenta were steady at around 47 each, and L. & L. showed an upward trend fluctuating between 15 and 16.

The balance of the list had sales as follows:

Bayview 11; Missouri from 51 to 50 on 7,000 sales; Indian 8½; International Coal at 40; Marmot Metals 16; National Silver at 17½; Richmond 17; Silver Crest 11½ to 12; Silversmith 20; Standard Silver Lead 19 and Home Oil 240; Golconda had 86 bid, 89 asked with no sales.

VANCOUVER STOCK EXCHANGE

(By B. C. Bond Corporation)

	Bid	Asked
Argenta	.45½	.48
Bayview	.10½	.11
B.C. Silver	..	1.75
Bluebird	..	.25
Big Missouri	.50	.51
Cotton Belt	..	1.03
Dalhousie Mining	..	.40
Daly Alaska	.06½	.10½
Dunwell	.29	.30
George Copper	4.50	5.00
Georgia River	.32	.44
Glacier	..	.05
Gladstone	.08½	.09
Glassair	.40	.45
Golconda	.86	.89
Grandview	.65	.66
Indian	..	.08
Inter. Coal and Coke	.38	.40
Kootenay Florence	.29¾	.30
L. and L.	.15	.16
Lakeview	.05	.06
Leadsmith	..	.05
Lucky Jim	.40	.41
Malaspina	.18	..
Marmot Gold	.09¼	.09¾
Marmot Metals	.15½	.16½
Midas	.78	..
Ruby Silver	.06½	..
Mohawk	..	.10
National Silver	.17	.17½
Pend Oreille, pref.	1.16	1.18
Do., com.	21.50	22.50
Porter Idaho	.86	.87
Premier	3.00	3.05
Richmond	.15½	.16½
Rufus	.45½	.46
Ruth Hope	.63	.63½
Selkirks	..	.03½
Silverado	.93	.95
Silver Crest	.11½	.12
Silversmith	.19½	.20
Silvertip	..	.26
Slocan King	.10½	.11
Slocan Rambler	..	.31
Snowflake	.45	.49
Standard Silver	.18½	.19½
Sunloch Mines	3.50	4.00
Terminus	..	.25
Topley Rich	.46	.50
Whitewater, com.	2.50	2.75
Woodbine	.50	.52
Vancouver Mines	.03½	..
Rambler Car.	..	.08
Kootenay King	.10	.12
Oils—		
A.P. Con.	..	.40
Montana	.00 1-6	.00¼
British Pete.	..	.04½
Dalhousie Oil	3.00	3.25
Devenish	.30	.35
Fabyan	.07½	.12
Home Oil	2.30	2.35

VANCOUVER MORNING SALES

Vancouver, March 29—Morning sales on the Vancouver Stock Exchange: 4,000 Bayview at 11; 6,450 Big Missouri at 50, 500 at 51; 20 Coast Copper at 45.00; 6,500 Cork Province at 45, 3,500 at 45½; 1,800 Georgia River at 40; 3,000 Grandview at 66, 1,000 at 66½; 1,000 International Coal at 40; 3,500 Kootenay Florence at 30; 1,000 L. and L. at 15, 14,000 at 15½, 4,000 at 16; 300 Dalhousie Oil at 3.00; 100 Home Oil at 2.40; 2,000 Lucky Jim at 40, 500 at 40½, 1,500 at 41; 2,000 Marmot Metals at 16; 1,000 National Silver G.S. at 17½; 5,480 Pend Oreille at 22.00, 20 at 22.25; 500 Porter Idaho at 86, 500 at 86½, 700 at 87; 2,000 Richmond at 16, 1,000 at 17; 4,050 Premier at 3.00, 10,000 at 3.05, 1,200 at 3.10; 4,000 Ruth Hope at 62, 8,000 at 63; 3,000 Silvercrest at 11½, 1,000 at 11¾, 2,000 at 12; 13,000 Silversmith at 20; 500 Silverado at 93, 1,000 at 95; 1,000 Standard Silver at 19; 1,000 Rufus at 45, 600 at 46, 1,000 at 47; 1,000 Whitewater at 2.50, 150 at 2.55; 1,000 Woodbine at 51, 1,000 at 52.

Wednesday Afternoon Sales: 500 Argenta at 47½; 4,000 Bayview at .11; 3,000 Cork Province at .46; 1,000 at .46½; 1,500 Dunwell at .30; 200 George Copper at 4.50; 100 at 4.75; 2,000 Grandview at .68; 1,500 at .68; 500 at .69; 500 at .71; 1,000 Independence at .22; 2,000 at .22½; 1,200 Whitewater at 2.55; 100 Home Oil at 2.35; 1,000 Kootenay Florence at .30½; 1,000 L. and L. at .14½; 4,000 Lakeview at .05½; 2,000 Lucky Jim at .40; 1,000 at .41; 1,000 Marmot at .15¼; 4,000 at .15½; 2,000 National Silver (G.S.) at .18; 4,000 Woodbine at .52; 500 at .52½; 100 Pend Oreille at 21.25; 225 at 21.50; 1,400 at 21.75; 540 at 21.80; 145 at 21.90; 100 at 22.00; 100 Premier at 2.76; 100 at 2.78; 1,600 at 2.80; 500 Rufus at .45½; 1,500 at .47; 5,500 Ruth Hope at .62; 3,000 at .63; 1,000 Silver Crest at .10¾; 4,000 at .11; 200 Dalhousie Oil at 3.10.

YUILL REPORTS ON LUCKY JIM

G. D. Tyson, Victoria manager of Miller, Court & Company, to-day had sent on to him a copy of the wire sent yesterday from Kaslo to S. W. Miller from H. H. Yuill, managing director of the Lucky Jim.

This wire says:

"Lucky Jim preliminary mill runs have been satisfactory. Starting continuous operations to-day on an initial basis of 150 tons a day. Mill feed is at present being derived from breaking into the footwall of the old stopes on the fourth and fifth levels, without drawing on ore reserves previously known. Development on No. 6 level, which is 700 feet on the dip below No. 5, is encouraging."

TO INCREASE PRODUCTION

London, March 29 (Canadian Press Cable).—The National Liberal Federation of Great Britain, meeting here to consider the party's new industrial policy, yesterday passed a resolution urging the conversion of the Ministry of Labor into a ministry of industry, with the object of stimulating cooperation toward efficiency of production. Another resolution carried favored joint negotiating bodies in each industry to deal with problems.

B.C. MINE MARKET ON SPRING RISE

The B.C. mining market shows signs of having seen its worst and of being headed upwards in the start of the anticipated Spring movement.

Buyers are coming into the market all along the list and selling orders are being licked up. Leading the revival are Pend Oreille, which is up in Toronto nearly 5.00 in the last four days, and Premier which went over 3.00 in Toronto today on the news of its acquisition of the Porter-Idaho. The market considers the deal more important for the Premier than for Porter-Idaho, as P.-I. stock to-day remained little changed, while Premier ran up fast. In the B.C. Interior encouraging news came from Nelson to-day that Wellington there had already cut its ore.

Besco Steel Shares May Be Absorbed

Halifax, March 29.—The outstanding shares of the British Empire Steel Corporation and its subsidiaries, amounting to $230,000,000 par value, will be absorbed by the $65,000,000 share capital of the proposed Dominion Steel and Coal Corporation, in the opinion of L. M. Stewart, counsel for the incorporators.

Mr. Stewart said to-day that it was the belief of the incorporators that when negotiations have been completed with all the companies involved, the $65,000,000 share capital will have taken over the outstanding shares of Besco and its subsidiaries, but this, he said, was a detail that had not been reached at present. This aspect is not mentioned in the bill now before the Legislature incorporating the new company.

Matching Hats

New daytime gowns in smart reds, purples and off shades of blue just must have hats of matching color to be modish.

Nature Still Ahead

"Swift as the wind," we used to say,
Our planes and cars beat that to-day;
But we shall have to go all right
Ere we backnumber "swift as light."

The courts have reversed the school board in Hazel Park, Mich., which ordered teachers to wear smocks. So the teachers now will wear smocks.

NEW ISSUE:
REPUBLIC OF COLUMBIA
6% Bonds Maturing October 1, 1961
Price: $95.00, yielding 6.35%
Denominations 500 and $1,000
BRANSON, BROWN & CO. LTD.
Central Building — Victoria, B.C.
Correspondents of Logan & Bryan
Members: Winnipeg Exchange, Vancouver Exchange, Victoria Stock Exchange, B. C. Bond Dealers' Association
Phones: 5600, 5601, 5602, 5603
Direct Private Connections to All the Leading Eastern Exchanges

MUNICIPAL BONDS
City of Medicine Hat is one of the few Canadian Municipal 5% Bonds that can still be purchased at a discount.
These securities are recommenced as a good safe investment.
We Will Be Glad to Give Full Particulars Upon Request.
B.C. BOND CORPORATION LTD.
1200 Government Street
Victoria — Vancouver — Nanaimo — Duncan
H. E. Boorman, Managing Director
Private Wires to All North American Exchanges. Members Winnipeg Grain Exchange, B.C. Bond Dealers' Association, Etc.
Radio Broadcast from 8 to 8.30 a.m. and from 7.10 to 7.30 Each Day

NEW ISSUE
Republic of Colombia
6% EXTERNAL BONDS
Moody Rating "A" — Due October 1, 1961
Price: 95, Yielding Over 6.35%
R. G. CHRISTY & COMPANY LIMITED
Investment Bankers
623 FORT STREET (Pemberton Building)

WE OFFER—
DISTRICT OF OAK BAY
5% Bonds, Maturing 1939
SAFETY DEPOSIT BOXES
Royal Financial Corporation Ltd.
723 Fort Street — H. W. MILLER, Mgr. — Phones 1025-1026

TRADING—
All Markets, All Securities
Our Trading Department has exceptional facilities for buying, selling and quoting listed or unlisted securities.
Direct wires between Montreal, Toronto and New York.
Royal Securities Corporation LIMITED
Pemberton Building, VICTORIA — Telephone 1859
Montreal Toronto Halifax Saint John Quebec Winnipeg Vancouver New York Charlottetown Ottawa Hamilton Calgary Edmonton Regina St. John's, Nfld.
K-12

PHONE 6765 — 711 FORT STREET
We Offer Limited Quantity
Growers' Wine Co. Common Stock at 10.50
BROWN BROS. & ALLAN LIMITED
GEORGE S. BROWN — HUGH ALLAN — HERBERT A. BROWN

4 STOCKS We Believe Should Be Bought at Present Prices, to Be Held for Substantial Advances:
Ruth-Hope — Pend Oreille (Com.)
Georgia River Gold — Marmot River Gold
Full Information Upon Request
A. A. MEHAREY & CO.
Stock and Bond Brokers — Real Estate and Insurance
Members of Victoria Stock Exchange
E. P. F. Roe, Manager Stock and Bond Dept.
624 Fort Street at Broad, Victoria — Phone 5305
Open at Night, 7.30 to 9 o'Clock

GILLESPIE HART & TODD LTD.
FINANCIAL AGENTS — Phone 2040 — BONDS STOCKS
REAL ESTATE — MORTGAGES INSURANCE
611 FORT ST.

Power
The Magnet of New Industry

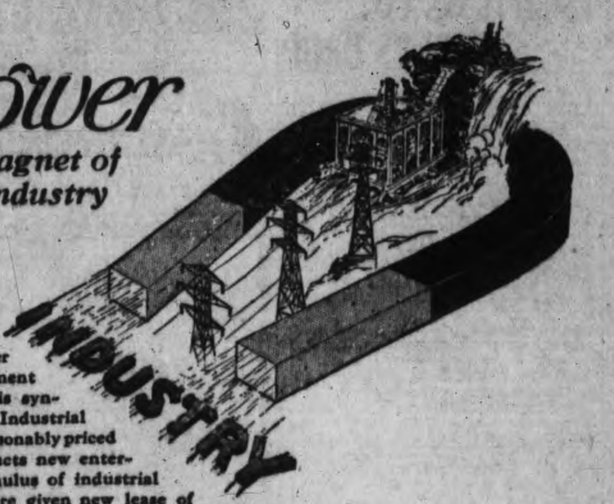

Power Development in Canada is synonymous with Industrial Development. Reasonably priced power inevitably attracts new enterprises. ¶ Under the stimulus of industrial expansion old communities are given new lease of life; new communities are established; population flows in. Thus the train of development set in motion is contributing to the solution of pressing national problems such as the tariff and immigration. ¶Investments in Water Power securities are a means of helping to build Canada.

Your savings grow in power.

NESBITT, THOMSON & COMPANY
LIMITED
420 Seymour Street, VANCOUVER

Montreal Hamilton · Quebec London, Ont. · Ottawa Saskatoon · Toronto Winnipeg

BOWLER KNIGHT LEAVES FOR HOME

SIR GEORGE ROYLE

who has been a visitor to the city after piloting the British lawn bowling team to victory in California. He left yesterday afternoon for Vancouver, accompanied by Lady Royle. They plan to return to their home in Bedford, Eng., by easy stages.

M.P.'s Hear U.S. Federal Reserve Bank Official

Ottawa, March 29.—"A federal banking reserve system organized on the same basis and along the same lines as the United States system would be almost impossible in Canada."

This was the opinion expressed yesterday by Governor W. G. Harding of the Federal Reserve Bank, Boston, before the banking and commerce committee of the House of Commons, discussing possible improvements in Canada's banking system.

The Federal Reserve Board of the United States was in no sense a bank, Governor Harding told the committee.

"It cannot loan anybody five cents," he declared. "It exercises a general supervision of the twelve Federal Reserve banks in operation. It can fix the character of the security which may be accepted, but cannot compel a bank to make a loan."

Manitoba Testing B.C. Fertilizers

Winnipeg, March 29.—Manitoba is participating in experiments that are being made with the use of superphosphates from Trail Smelter in British Columbia, as a fertilizer. J. H. Evans, Deputy Minister of Agriculture, stated to-day, when commenting on reports that six cars of the by-product had been shipped to points on the prairies.

The result of the experiments are being watched with great interest.

Saskatchewan and Alberta have also got their share of the phosphates, the idea being to make tests of the fertilizer over as wide an area as possible, Mr. Evans said.

Kootenay Florence Hits Softer Rock

Nelson, B.C., March 29—The new tunnel on the Kootenay Florence mine at Princess Creek has reached softer rock. Auger drills are being used and close timbering is now required.

A new 1,050 cubic foot compressor, operated by a 250 horsepower motor, has been ordered and when installed will increase the air capacity to 2,000 cubic feet. Contractors are now busy slashing the site for the power line to the property. Power will be supplied by the city of Nelson. A new boarding house for 100 men has been practically completed and work will shortly start on construction of a bunk house.

Age is a mental condition, according to Mrs. Whiffen, veteran actress, who has just celebrated her sixty-third anniversary as a trouper. So, we might add, is youth, sometimes.

Retail Market

Vegetables

New Local Potatoes, 9 lbs. for		.25
Potatoes, local, sack		1.00
New Florida Potatoes, lb.		.22
Kamloops Netted Gems, sack		1.25
Artichokes, Globe, each		.20
Sweet Potatoes, 4 lbs. for		.25
Tomatoes, lb.		.30
Mexican Tomatoes, per lb.		.30
Celery		.20
Brussels Sprouts, lb.		.10
Cabbage, each	.10 and	.05
Beets, 5 lbs.		.15
Carrots, per bunch		.05
Turnips, 6 lbs		.25
Parsnips, 5 lbs.		.15
Cauliflower, each	.20, .25 and	.35
Onions, 6 lbs.		.25
Netted Gem Potatoes, 10 lbs.		.25
Lettuce, head		.10
Asparagus, lb.		.30
Spinach		.15
Green Peas		.30

Fruits

Apples—		
Newton Pippins		2.50
Delicious		2.75
Spitzenburg		2.75
Russet		2.00
McIntosh Red		2.00
Cooking Apples, 6 lbs. for		.25
Local Apples, 5 lbs.		.25
Hothouse Rhubarb, 2 for		.25
Egg Plant, lb.		.40
Crabapples, 6 lbs.		.25
Okanagan McIntosh Reds, 3 lbs., .25 box		2.50
Calavo Pears, each		.30
Texas Grapefruit, each		.15
Bananas, dozen	.40 and	.50
Lemons, Cal., dozen	.32, .35, .50,	.60
New Oranges, dozen	.30, .40, .50	.20
Dates, 2 lbs.		.25
New California Figs, pkt. .10, .15; lb.		.25
New California Layer Figs, lb.		.30
Spanish Cluster Raisins, box		.50
New Fard Dates, lb.		.30
Florida Grapefruit	.20 and	.10
New Almond Nuts, lb.		.30
California Cluster Raisins, box	.25 and	.30
Cocoanuts, each		.20
Red Emperor Grapes	.30 and	.25
Local Pears, 4 lbs. for		.25
Navel Oranges	.35, .45, .50, .60 and	.75
Calif. Marmalade Oranges, doz.		.40
Green Peppers, lb.		.40

Nuts

Walnuts, per lb.		.30
Pecans		.40
Mixed	.30, .35 and	.35
California Soft Shell Walnuts, lb.		.40
Brazils, new, per lb.		.30
Roasted Peanuts, per lb.		.15
Chestnuts, lb.		.30
Local Filberts, per lb.		.25
Almonds		.30
Soft Shell Almonds		.35

Dairy Produce and Eggs

Butter—		
Best Alberta, cartons		.53
Comox, lb.		.55
V.I.M.P.A., lb.		.60
Cowichan Creamery, lb.		.60
Salt Spring Island, lb.		.55
Handipats, lb.		.53
Our Own Brand, lb.		.53
Alberta Butter, bulk		.47
New Zealand Creamery		.48
Eggs—		
B.C. fresh extras	.29 to	.34
B.C. fresh firsts	.30 to	.32
Pullet extras	.28 to	.30

Cheese

B. C. Cream Cheese, lb.		40
B.C. solids, lb.		30
Finest Ontario, mild, per lb.		30
Finest Ontario, matured, per lb.		40
Edam Dutch Cheese, per lb.		.45
Gonda Cheese, per lb.		.45
Gorgonzola, per lb.		.65
Swiss Gruyere, in portions, box		.50
English Stilton, lb.		.55
Imported Roquefort, per lb.		.65
Eagle Brand, Camembert, box		.65
Circle Brand Breakfast Cheese		.40
Kraft, lb.		.32
Golden Loaf		.35

Fish

Fresh Cod, 2 lbs.		.25
Fresh Cod Fillets, per lb.		.18
Halibut, per lb.		.28
Local Cured Bloaters, 3 lbs.		.25
Fresh Herrings, 2 lbs.		.25
Fresh Shrimps, pe rlb.		.30
Eastern Finnan Haddie, per lb., 15 and		.20
Fresh Crabs, each		.20
Local cured Black Cod		.25
Large Eastern Kippers		.15
White Spring Salmon, lb.		.20

Fresh Meats

Pork—		
Trimmed Loin, per lb.		.40
Legs, per lb.		.40
Shoulders roasts, per lb.		.30
Pork Sausages, per lb.		.30
No. 1 Beef—		
Sirloin Steak, per lb.		.35
Round Steaks, per lb.		.35
Pot Roasts, per lb.	.18 and	.15
Rump Roasts, per lb.		.30
Spring Lamb—		
Shoulders, per lb.		.30
Legs, per lb.		.40
Legs, full, per lb.		.42
Rabbits, local, per lb.		.25

Hams and Bacon

Ham, lb.	.30 to	.55
Bacon, lb.	.40 to	.52

Flour

Flour, all standard brands, 49s		2.50
Flour, pastry, 49s		2.25

Feed

	Per ton	Per sack
No. 1 Wheat	$54.00	$2.80
No. 2 Wheat	53.00	2.70
Scratch Food	52.00	2.70
Whole Barley	46.00	2.40
Whole Corn	50.00	2.60
Cracked Corn	52.00	2.75
Cornmeal	52.00	2.70
Whole Oats	48.00	2.50
Shorts	40.00	2.10
Ground Oats	50.00	2.60
Crushed Oats	50.00	2.60
Bran	36.00	1.90

Wholesale Market

Meats

No. 1 Steer Beef		.20
Cow Beef		.18
Veal	.13 to	.23
Spring Lamb		.31
Mutton		.21
Hogs		.15½

Poultry

Fowls	.26 to	.33
Chicken	.35 to	.37

Eggs

Fresh extras, case lots, dozen		.28
Fresh firsts, case lots, dozen		.25
Fresh pullets, case lots, dozen		.23

Butter

Best cartons		.46
No. 2 grade		.44
Solids, creamery		.44

Cheese

B.C. solids		.23½
B.C. twins		.24½
B.C. triplets		.26½
Ontario solids, June		.26½
Ontario twins, lb.		.27
Ontario Stiltons, lb.		.30

Lard

Tierces		.17½
Other sizes	.18 to	.20
Compound tierces, lb.		.15½
Other compounds	.16½ to	.18

Hams and Bacon

Ham	.26 to	.29
Bacon	.33 to	.41

Vegetables

Artichokes, Globe, doz.		2.00
Cabbage	.05 to	.06
Celery, dozen	1.50 to	1.75
Lettuce, Cal., crate	4.50 to	4.75
Peppers, green, lb.		.20
Tomatoes, hothouse, No. 1		M.P.
Tomatoes, hothouse, No. 2		M.P.
Mexican Tomatoes		7.00
Beets, sack		2.00
Carrots, sack		1.00
Parsnips, sack		2.00
Turnips, sack		1.35
Cucumbers	2.25, 2.75, 3.25	2.50
Spinach, 20s		2.50
New Spuds, hamper		6.00
Peas		8.50
Asparagus, lb.		.30
Onions, Okanagan		4.00
Onions, Yakima Spanish		5.00
Sprouts		.10
Radish		.30

Fruits

Apples—		
McIntosh Reds	2.30 to	2.50
Locals	1.00 to	2.00
Oranges, Navels	5.00 to	7.25
Grapefruit, Cal.		3.75
Lemons	7.00 to	10.00
Grapes		2.75
Bananas	.10 to	.11
Pears	2.75 to	2.75
Smyrna Figs		M.P.

New York, March 29—(By B.C. Bond)—Willys-Overland reports for the year ended December 31, net profits equal after preferred dividend, to $2.04 a share on the common stock, against 23 cents on the common in 1926.

WELLINGTON HITS ORE BODY IN TUNNEL

Nelson, B.C., March 29.—Development work in the Wellington mine, situated on the south fork of Kaslo Creek, has resulted in the striking of an ore body in the Matheson tunnel. Three feet of ore of moderate value was disclosed which has widened to four and one-half feet.

Noranda Ore Body Opened at Depth

Toronto, March 29.—A feature of the annual meeting of Noranda Mining and Smelting Company, held here yesterday, was a detailed report covering exploration work to date prepared by General Manager Hibbert, who stated that commercial ore was known to exist at 740 feet. He outlined the work at the fifth and sixth levels and pointed out that drifts there still had to be continued to get below downward extensions of bodies opened at the 300-foot level and above where there was still much exploration work to be done.

Three additional Toronto men were elected to the board of directors: A. L. Ellsworth, F. M. O'Connell and F. H. Phipp. Other directors re-elected: W. S. Walton, J. Y. Murdock, S. C. Thomson, H. G. Haskell, N. A. Timmins and I. W. Bonbright.

New York Central Issuing More Stock

New York, March 29 (By Branson Brown)—Directors of New York Central are considering the offering of additional capital stock, according to reports in the field yesterday.

The recent advance in New York Central has been taken to indicate the way is being paved for the offering. The increased market price would, of course, mean that holders would be entitled to valuable rights and it is not improbable that the dividend will be increased above the present $8 annual rate soon.

C.N. Power Increases Capital $50,000,000

Montreal, March 29.—At a special general meeting of the shareholders of the Canada Northern Power Corporation held here a proposal to create and issue collateral trust bonds amounting in the aggregate to the sum of $50,000,000 was ratified.

The authorization to increase the capital is taken to be an indication of new developments, and definite news as to the line this will take may be expected shortly.

At the same meeting the number of directors was increased to nine.

GENERAL ELECTRIC EARNINGS LARGER

New York, March 29.—General Electric breaks its record with earnings $6.41 a share on the common, in 1927, against $6.14 in 1926.

HUPP MOTORS DIVIDEND RAISED

New York, March 29 (By B.C. Bond)—Hupp Motors declared a quarterly stock dividend of 2½ per cent and the regular quarterly dividend of 35 cents, placing the stock on a regular ten per cent annual dividend basis, in addition to $1.40 cash annually.

CANADIAN WESTINGHOUSE EARNINGS

Hamilton, Ont., March 29.—Net earnings of $1,574,190 from total earnings in 1927 of $2,551,189 are shown in the annual report of the Canadian Westinghouse Company, presented at the annual meeting here. Payment of dividends leaves $736,074, which, added to the amount carried forward, makes a surplus total of $3,799,197.

Wisconsin Financiers Get Ontario Hardwood

Toronto, March 29.—Hon. William Finlayson, Ontario, Minister of Mines, announced yesterday that an option had been obtained by a Wisconsin syndicate on the holdings of the Matinanda Forest Products Company at Bruce Mines, which ceased operations some months ago because of financial difficulties. The company owed about $75,000 in wages and for supplies when the shutdown came. Mr. Finlayson announces that the new syndicate is backed by plenty of capital and will put about $1,000,000 into the enterprise if they take up the option.

The syndicate includes H. H. Heineman, president of the Citizens National Bank, Merrill, Wis., and his brother, both experienced hardwood men; E. E. Johnston and brother of the Pigeon River Lumber Company of Port Arthur, Fred Potvin of Blind River and certain interests of Wasau, Wis.

The option covers the Caledonia Hardwood Products Company which obtained a grant of timber rights in twenty-two townships from the Ontario government. The Matinanda Company secured eleven townships from private owners.

Tire Prices Stay Up, Shorts Disappointed

New York, March 29.—Traders, who sold rubber shares on the decline in crude rubber, expecting a reduction in the price of finished goods, have been disappointed. No cut has been made in tires or other finished goods and while there may be still some uncertainity, the Spring demand is setting in and should delay any downward price readjustment. Marketwise, this has been reflected in a better tone in rubber stocks.

RAILROAD CONSTRUCTION

Winnipeg, March 29.—Work on the Hudson Bay Railway will be started as soon as the snow goes, according to Donald Grant, superintendent of construction for the Stewart Cameron Company, which has the contract for the remaining 154 miles yet to be built.

I-ON-A-CO

All Over · Authorized Ion-a-co Clinic · Two Nations

How Much Money Have You Paid Out

In trying to relieve that pain
Our Plan Is Not Costly

We invite you to come and have three free treatments, without obligation, then you get twelve more for $5.00, the results will astonish you.

The Original Wilshire I-on-a-co Belt has relieved many Victorians, why not you? If you cannot come to our office, you can rent I-on-a-co and have it in your home.

Ask Anyone Who Owns an I-on-a-co

Note the Number, 504 Sayward Block

Office Hours: 9 a.m. to 6 p.m., Week Days Only

Telephone 2362 · H. A. Goward, Sales Manager

Wilshire's I-ON-A-CO

WE OFFER:

CANADA POWER & PAPER CORPORATION

5½% Collateral Trust Sinking Fund Gold Debentures

Dated January 1, 1928 **(Laurentide Series)** **Due January 1, 1958**

Principal and semi-annual interest (January 1 and July 1) payable at the option of the holder in gold in Toronto, Montreal, New York or London, Engiad, at the fixed rate of $4.86 2-3 to the £1. Coupon debentures in denominations of $1,000, $500 and $100 registerable as to principal only and fully registered debentures in denominations of $1,000 and authorized multiples. Redeemable at the option of the Corporation in whole or in part at any time on thirty days' notice at the following prices and accrued interest: At 105 if redeemed on or before December 31, 1932; at 103½ if redeemed thereafter, but on or before December 31, 1937; at 102 if redeemed thereafter, but on before December 31, 1942; and thereafter at 101. Montreal Trust Company, Trustee

For the exclusive retirement of Debentures of Laurentide Series, the Trust Deed will provide for an annual cumulative Sinking Fund, commencing January 1, 1933, equal to at least 1% of all the issued Debentures of Laurentide Series.

THE CORPORATION

Canada Power and Paper Corporation (a Quebec Corporation) owns more than 97% of the outstanding $28,000,000 par value capital stock of Laurentide Company Limited, which has no funded indebtedness and more than 97% of the outstanding $160,000 common shares without nominal or par value of the St. Maurice Valley Corporation. The Corporation and its subsidiary companies will constitute one of the largest producers in Canada of newsprint paper, pulp and paper products and hydro-electric energy.

PROPERTIES

Properties controlled by the Corporation include four important newsprint paper and pulp mills having a combined capacity of more than 1,400 tons of paper products per day, or an annual capacity of 395,000 tons newsprint, 15,000 tons cardboard, 22,500 tons wrapping, book and writing papers and white and colored specialties, as well as 18,000 tons kraft pulp, and a large output of other paper products. In addition, the Corporation controls, through Laurentide Power Company Limited (a subsidiary of Laurentide Company Limited) a hydro-electric plant at Grand Mere, P.Q., with present developed capacity of 165,000 h.p., capable of increase to 185,000 h.p.

The Corporation also controls, through subsidiary companies, pulpwood areas estimated to contain more than 37,000,000 cords of pulpwood, sufficient for a practically perpetual supply of pulpwood at full rated capacities of the mills. Adequate hydro-electric and hydraulic power is assured through long term and favorable contracts.

ASSETS

The combined net assets of Laurentide Company Limited and St. Maurice Valley Corporation and their subsidiaries, after deducting bonds and preferred shares ranking ahead of this issue of debentures, had a book value as at December 31, 1927, of $52,647,203, against which there are carried combined reserves of $6,620,362 for depreciation and depletion of fixed assets, as shown in the Consolidated Balance Sheet.

The combined net current assets of Laurentide Company Limited and St. Maurice Valley Corporation and their subsidiaries, as at December 31, 1927, after deducting all current liabilities, aggregated $13,365,697.

EARNINGS

The average combined annual net earnings of Laurentide Company Limited and St. Maurice Valley Corporation and their subsidiaries for the two years ended December 31, 1927, after all prior charges, available for interest on the $28,800,000 of Debentures to be outstanding upon completion of the exchanges, were $3,180,869, or more than twice annual interest requirements on such Debentures.

DEBENTURE ISSUE

The Trust Deed will require that the Corporation deposit with the Trustee under the first specific pledge of the Trust Deed as security for the Sinking Fund Gold Debentures all shares of Laurentide Company Limited, and of St. Maurice Valley Corporation acquired by the Corporation under the terms of its offer of exchange to the shareholders of these companies. The Debentures required to complete the exchanges will be limited to $28,800,000 principal amount.

PRICE: 98¾ and accrued interest plus brokerage, to yield about 5.55%

BRANSON, BROWN & COMPANY LTD.

CENTRAL BUILDING · VICTORIA, B.C.

Correspondents of Logan & Bryan

Members: Winnipeg Grain Exchange, B.C. Bond Dealers Association, Vancouver Stock Exchange
Victoria Stock Exchange.

Phones 5600 5601 5602 5603

Direct Private Connections to all the leading Eastern Exchanges.

The information contained in this circular is based upon statements and statistics on which we have relied in the purchase of these Bonds. We do not guarantee, but believe the statements herein made to be true

THESE DEBENTURES ARE OFFERED SUBJECT TO PRIOR SALE AND CHANGE IN PRICE

B.C. FISHING VESSEL BLOWS UP NEAR SOOKE

Vancouver and Koyquot Men Drift In Open Skiff After Gasboat Disaster

Picked Up By Steamer Admiral Farragut and Transferred to U.S. Cutter

Forced to seek safety in their skiff when an explosion fired their gasboat and burned it to the water's edge, two fishermen were picked up early to-day by the steamer Admiral Farragut, according to word received by the Gonzales wireless station from the steamer this morning.

When found the men had been drifti gnfor three hours in the Strait of Juan de Fuca, fifteen miles west of Race Rocks, not far from Sooke Harbor. They were uninjured and were transferred to the coastguard cutter Snohomish while the Admiral Farragut proceeded on her way to San Francisco from Seattle.

The fishermen, Harold Neave of Kyuquot, V.I., and David Clay of Vancouver, B.C., set out at 9.20 a.m. from Vancouver for Barkley Sound fishing banks, half way up Vancouver Island. During the night they were having motor trouble, when there was a sudden explosion and the craft burst into flames which immediately got beyond control. The two men abandoned the ship at 11 last night and were drifting in the straits until 2 a.m. to-day.

The gasboat, the Bell Tree, owned by Tom Nakmoto of Vancouver and valued at $10,000, was a total loss.

Tugs Acting As Sea Cowboys For Logs In Straits

Port Angeles, March 29.—Fragments of the $150,000 log boom which broke up when it drifted into the Strait of Juan de Fuca Tuesday night, were back in the harbor to-day, while tugs were still gathering other portions of the boom.

Trouble started Monday when a violent southeaster disrupted booms containing logs worth about $400,000. After corraling most of the logs, tugs were tying up a big boom of $150,000 in logs when the wind suddenly changed and carried them toward the strait. A half-dozen tugs, many smaller craft and a Coastguard cutter battled unavailingly to keep the boom from drifting out. But the wind won and the boom was carried into the open waters of the strait, where it broke.

MARINE NOTES

King Bros. are advised the Japanese steamer Fukuyo Maru, inbound from the Orient, will pass up to the Mainland at 2 a.m. to-morrow.

The Imperial Oil tanker Mina Brea passed up to Vancouver at 9.10 o'clock last night.

The fishing craft Saseenos is at the Murdie Wood engineering plant for cleaning and painting.

Big Tanker Launched For Oil Company

Montreal, March 29.—A 75,000-barrel tank steamer, recently launched on the Clyde for the McColl-Frontenac Oil Company, is now on its way to the Black Sea for its first cargo. From there it will return to England, after which it will trade between Texas and Montreal. The new steamer has been named "Frontenac," and will give the company the advantage of control of their own transportation facilities between the oil fields and the Montreal refinery.

The company now operates a steamer on the Great Lakes of 7,000 barrel capacity. This is the B. B. McColl, which last season made sixty-two round trips between Toronto and Buffalo, enabling the company to maintain efficient distribution between the Buffalo and Ontario points.

UNITED STATES AIR MAIL SCHEDULE

TABLE SHOWING TRANSIT TIME FROM VICTORIA

East-bound daily, including Sunday. Air mail closing to-night at 11 o'clock.

Boise, Idaho, arrives day after tomorrow, 9.20 a.m.

Boston, Mass., arrives on the fourth day, 5.35 a.m.

*Buffalo, N.Y., arrives on the third day, 2.05 p.m.

Chicago, Ill., arrives on the third day, 5.45 a.m.

Cleveland, Ohio, arrives on the third day, 11 a.m.

Dallas, Texas, arrives on the fourth day, 8 a.m.

Denver, Colo., arrives on the third day, 6.55 a.m.

Detroit, Mich., arrives on the third day, 12 noon.

Minneapolis, Minn., arrives on the third day, 11.40 a.m.

New Orleans, La., arrives on the fourth day, 10.30 a.m.

*New York, N.Y., arrives on the third day, 6.40 p.m.

Omaha, Neb., arrives on the third day, 12.30 a.m.

Ottawa, Can., arrives on the fourth day, 7 p.m.

*Philadelphia, Pa., arrives on the third-day, 7.55 p.m.

*Pittsburgh, Pa., arrives on the third day, 1.45 p.m.

St. Louis, Mo., arrives on the third day, 9.15 a.m.

St. Paul, Minn., arrives on the third day, 11.30 a.m.

Salt Lake City, Utah, arrives day after to-morrow, 12.50 p.m.

*Toronto, Can., arrives on the third day, 9.35 p.m.

Washington, D.C., arrives on the fourth day, 5 a.m.

South-bound daily, except Sunday. Air mail closing this afternoon at 4 p.m.

San Francisco, Cal., arrives tomorrow, 1.15 p.m.

*Fresno, Cal., arrives to-morrow, 8.15 p.m.

*Los Angeles, Cal., arrives to-morrow, 6.15 p.m.

San Diego, Cal., arrives day after tomorrow, 5.30 a.m.

*For delivery on day of arrival a special delivery stamp will be necessary on letters addressed to these points.

Two Tugs Are Ice-locked On Lake In East

Fate of Five Men on Tug Altawandron in Doubt; Rescue Tug Caught

Brantford, Ont., March 29.—The fate of the tug Altawandron and its crew of five men, locked in the ice on Lake Erie some miles from Long Point, remained in doubt to-day. It was stated by the lightkeepers at Long Point that the visibility was so poor owing to a heavy haze that it was impossible to see any sign of either the Altawandron or the tug Jean P., which was reported to have been ice-locked itself when going to the aid of the Altawandron yesterday. Word has been received at Long Point, however, that another tug had put out from Port Dover in an effort to reach the stranded fishermen, and the lightkeeper reported hearing sounds of heavy explosions as though efforts were being made to dynamite a passage through the ice.

SAGUA LA GRANDE POSTED "MISSING"

Hope Is Given Up For Little British Steamer Swallowed By Pacific

London, March 29—The British steamer Sagua La Grande was posted at Lloyds yesterday as missing.

Halifax, March 29—Another name has been added to the long list of vessels that have disappeared at sea without leaving a trace or sign to indicate their fate and the fate of those who sailed them. On February 25 the little steamer Sagua La Grande, 150 tons, owned in St. John's, Nfd., carrying a crew of fifteen men of that port, was just a month overdue here from Philadelphia with a cargo of hard coal. She had already been given up as lost, presumably having succumbed in a gale that swept the North Atlantic a few days after the voyage started from Philadelphia. Her fate recalls the disappearance of the steamer Cyclops which sailed from a Pacific port during the war, and the Nova Scotia schooner Review, which sailed from here a few years ago for Barbados, neither ever appearing again.

A few days ago a seaman, pale and wasted by sickness, was landed here from a West Indies steamer. He was Celestine Smith and was recovering from an illnes sthat probably saved his life. The Sagua La Grande was at Barbados before going to Philadelphia for her coal cargo, and landed Smith there for hospital treatment. Had sickness not overtaken him he would undoubtedly have sailed on the last fateful journey of the Sagua La Grande.

New Zealand And B.C. Swap Butter and Eggs

Butter and eggs are commodities which are usually closely associated with each other as farm products. But huge shipments of these provisions taken by liners of the Canadian - Australasian service seem to indicate that the two are several thousand miles apart—at least in a trade sense.

With the arrival of the steamer Niagara from the Antipodes to-morrow, approximately 15,400 boxes of butter will come to British Columbia from New Zealand. Cable advices from Auckland, New Zealand, report the arrival of the steamer Aorangi with 10,500 dozen British Columbia eggs, all of which arrived in splendid condition after their journey of over 6,000 miles. New Zealand eggs have dropped in price as a result of this big shipment of B.C. eggs going on the market there.

YOKOHAMA MARU HERE APRIL 7 FROM FAR EAST

The Nippon Yusen Kaisha liner Yokohama Maru left Yokohama, March 24, bound for Victoria and will reach port April 7, according to advices received by A. H. Hebb, local agent, to-day. The Yokohama has a list of fifty-seven passengers, consisting of one first cabin and twenty-six third cabin travelers for Victoria, and ten first and twenty-one third for Seattle. She has eighty tons of general cargo and nineteen bales of raw silk for local discharge.

NIAGARA COMING WITH GOOD LIST

Canadian Australasian Liner Will Reach Port About Noon To-morrow

Latest advices from the Canadian-Ausstralasian liner Niagara, inbound from the Antipodes and Honolulu for Victoria, state she will reach William Head quarantine station at 11 a.m. to-morrow. It is expected she will put into her berth at Pier 2, Rithet's, about 12.30 p.m.

The Niagara, in command of Capt. T. V. Hill, is bringing a passenger list of 318 in all classes. There are several notables among her first cabin list, including Sir Robert Horne, M.P., former Chancellor of the Exchequer of Great Britain; Gen. J. W. Stewart, C. V. Cummings and William Small, of the Northern Construction Company Limited, who have been in New Zealand to tender on a railway tunnel project, and several other residents of Vancouver and Victoria.

There is a heavy cargo aboard the vessel, totaling about 2,000 tons. The largest item is a shipment of about 16,000 boxes of butter, including 1,700 boxes for this port and 13,700 boxes for Vancouver discharge. Other consignments include mutton, hides, wool, hardwood and Hawaiian pineapples.

2190 Settlers For Canada Now Crossing Ocean

Montreal, March 29.—Six steamers are due to arrive at Halifax during the week-end, carrying 2,190 new settlers destined for various parts of Canada, but chiefly the prairie provinces.

The first steamer to arrive will be the Chicago, French line, with 126 passengers. On Friday the Alaunia, Cunard line, will arrive with 555. On Saturday the United States, Scandinavian-American, will arrive with 197, the Andania, Cunard, with 577, and the Megantic, White Star, with 468.

The movement will terminate on Sunday with the arrival of the Cameronia, Anchor Donaldson, carrying 267 passengers.

SPOKEN BY WIRELESS

March 28, 8 p.m.—Shipping:

HEIEI MARU, No. 7, 450 miles from Estevan, inbound.

KAISHO MARU, Milke for Vancouver, 1,000 miles from Estevan.

CITY OF HONOLULU, Honolulu for Los Angeles, 603 miles from Los Angeles.

NIAGARA, 616 miles from Victoria, bound Victoria.

CANADIAN WINNER, Vancouver for Jamaica, 1,600 miles from Victoria.

PRESIDENT HARRISON, San Francisco for Honolulu, 1,553 miles from San Francisco.

ADMIRAL ROGERS, bound Skagway, forty miles from Sitka, at anchor.

March 29, noon.—Weather:

Estevan—Rain; southwest, moderate; 29.94; 46; moderate sea. 7 a.m., City of Vancouver, Grays Harbor for Japan, crossing bar.

Pachena—Overcast; south, light; 30.02; 43; light swell.

Prince Rupert — Rain; southeast, fresh; 29.70; 42; sea moderate.

Chemainus Shipping

Chemainus, March 29—The Norwegian freighter Selje entered this port on March 25 and is taking on a cargo of lumber at the Victoria Lumber and Manufacturing Company's mill.

The tug Cape Scott from Port Angeles came in with the sawdust hulk Drumwell in tow and left with the Betsy Ross on Tuesday.

On Monday the tug Saanich entered with a Canadian barge of empty cars leaving later with a full consignment of full cars.

Tugs in with booms of logs from Osborne Bay were the Swell, Quinitsa and Strath.

The U.S. tugs Sea King and Mary D. Hume towed booms of logs to Anacortes and Seattle.

OH, BOY! SMELT ARE RUNNING!

It's smelt season along the coast. Which means that on all the smaller rivers scenes like this are being enacted. The smelt, a toothsome, dainty fish, rushes up these rivers by the million in spawning time, and buckets, dipnets, gunnysacks and even bird cages are used to land them. Nobody knows where they come from or where they go—but they're fine eating, anyhow, these Lenten days.

COASTER HAS ROUGH VOYAGE

Canadian National Steamer a Day Late Making Port From California

On her voyage from California to this port to discharge cargo, the Canadian National Steamships freighter Canadian Coaster bucked a stiff gale practically all the way up the coast, and was delayed twenty-four hours, it was learned on arrival of the vessel here this morning.

Hatches were battened down and all movable articles were made fast on deck, and in the cabins as the ship plunged and pitched. She was caught in the midst of the hurricane-like gale which this week did considerable damage along the Washington and Oregon coasts.

The Coaster docked at 5.30 a.m. at Ogden Point. After discharging forty-seven tons of general cargo, she cleared for Vancouver at 7.30 a.m.

COASTWISE MOVEMENTS

For Vancouver

C.P.R. steamer daily at 2.15 p.m.
C.P.R. steamer leaves daily at 11.45 p.m.

From Vancouver

C.P.R. steamer arrives daily at 7 a.m.
C.P.R. steamer daily at 3 p.m.

For Seattle

Sol Duc leaves daily at 10.15 a.m., except Sunday.
C.P.R. steamer leaves daily at 4.30 p.m.

From Seattle

C.P.R. steamer arrives daily at 1.15 p.m.
Sol Duc arrives daily at 9.30 a.m., except Sunday.

West Coast Route

B.C. Coast Service: From Victoria at 11 o'clock, Princess Maquinna, calling at points as far as Port Alice. Sailing on first, eleventh and twenty-first of each month.

Portland Canal Route

Canadian National: On Mondays at 8 p.m. from Vancouver for Stewart, B.C., and Hyder, Alaska.

Union Steamships: Every Friday from Vancouver at 9 p.m., for Prince Rupert, Anyox, Stewart, etc.

Prince Rupert Route

Union Steamships: Every Tuesday at 9 p.m. and every Friday at 9 p.m. from Vancouver for Alert Bay, Port Hardy, Prince Rupert, etc.

Canadian National: On Mondays at 8 p.m. from Vancouver.

Queen Charlotte Islands Route

Canadian National: Fortnightly service from Vancouver

Observatory Inlet Route

Canadian National: On Mondays at 8 p.m. from Vancouver for Anyox, B.C.

TIDE TABLE

March

Day	Time h. m.	Ht ft.	Time h. m.	Ht ft.	Time h. m.	Ht ft.	Time h. m.	Ht ft.
1	.. ..	..	.. ..	..	8.51	9.2	17.44	2.0
2	4.08	8.9	5.33	8.8	10.02	9.0	18.36	1.9
3	4.22	8.9	7.12	8.5	11.06	8.8	19.25	2.0
4	4.41	8.7	8.03	7.9	12.18	8.5	20.09	2.3
5	4.56	8.4	8.49	7.2	13.19	8.3	20.49	2.7
6	4.39	8.1	9.31	6.5	14.16	7.9	21.26	3.3
7	4.33	8.1	10.12	5.8	15.12	7.6	22.01	4.0
8	4.42	8.1	10.54	5.3	16.09	7.2	22.33	4.8
9	4.56	8.1	11.36	4.8	17.18	6.9	22.56	5.5
10	5.12	8.2	12.26	4.4	18.48	6.6	23.13	6.2
11	5.29	8.2	13.17	4.1	.. ..	6.6	.. ..	6.6
12	5.33	8.3	14.09	3.8	.. ..	..	.. ..	..
13	6.02	8.5	15.02	3.5	.. ..	..	.. ..	..
14	5.26	8.7	15.54	3.2	.. ..	..	.. ..	..
15	5.56	8.8	16.44	2.9	.. ..	..	.. ..	..
16	.. ..	..	6.43	8.8	17.31	2.7	.. ..	..
17	.. ..	..	7.48	8.5	18.17	2.5	.. ..	..
18	4.38	8.1	6.46	7.9	10.21	8.2	19.02	2.3
19	2.57	7.9	7.32	7.2	12.15	8.3	19.46	2.4
20	2.56	7.8	8.16	6.4	13.26	8.2	20.28	2.6
21	3.11	7.9	8.59	5.4	14.29	8.1	21.09	3.1
22	3.29	8.1	9.42	4.5	15.30	7.9	21.49	3.9
23	3.49	8.3	10.27	3.6	16.36	7.6	22.30	4.8
24	4.13	8.5	11.16	2.9	17.56	7.4	23.12	5.8
25	4.39	8.7	12.11	2.4	19.44	7.3	23.57	6.8
26	5.06	8.8	13.09	2.0	.. ..	7.6	.. ..	7.6
27	5.27	8.9	14.09	1.8	.. ..	..	.. ..	..
28	5.34	8.8	15.10	1.8	.. ..	..	.. ..	..
29	5.33	8.7	16.10	2.0	.. ..	..	.. ..	..
30	2.25	8.6	.. ..	..	.. ..	..	17.08	2.4
31	2.50	8.6	.. ..	7.6	.. ..	7.6	18.02	2.7

The time used is Pacific standard, for the 120th Meridian west. It is counted from 0 to 24 hours, from midnight to midnight. The figures for height serve to distinguish high water from low water. Where blanks occur in the table, the tide rises or falls continuously during two successive tidal periods without turning.

The height is in feet and tenths of a foot, measured from the average level of lower low water.

EMMA ALEXANDER HERE ON SCHEDULE FROM CALIFORNIA

The Pacific Steamship Company's coastwise liner Emma Alexander will arrive on schedule at 10 p.m. to-day from California, according to word received by W. M. Allan, local agent, to-day. The Emma has seventy passengers for this port and about ninety tons of cargo will be discharged from the ship while she is in port. E. G. McMicken, passenger traffic manager of the company, was in the city to-day on a visit and will go with the Emma to Seattle this evening.

TWO LUMBER SHIPS LEAVE

With cargoes of lumber totaling 2,200,000 feet loaded at this port, two freighters cleared yesterday from the Outer Docks.

Bound for New York via San Pedro, the Ss. Commercial Guide sailed at 9 p.m. She had 1,850,000 feet on board from Victoria mills.

The Japanese freighter Usuri Maru sailed at 4 p.m. for Chemainus to complete her cargo for Osaka. She took 350,000 feet here.

C.N.S. MOVEMENTS

Canadian Importer, arrived Vancouver March 17; sails April 3 for Eastern Canada.

Canadian Miller, left Portland, Me., for St. John and Halifax, March 23; due in Victoria April 12.

Canadian Spinner, left St. John for Halifax March 23; due Victoria April 17.

Canadian Winner, left Victoria for Kingston, Quebec and Halifax March 21; due back in Victoria June 14.

Canadian Seigneur, left Louisburg for Victoria and Vancouver March 21; due Victoria April 17.

Canadian Coaster, left San Francisco for Victoria March 21; due Victoria March 28.

Canadian Farmer, arrived Ocean Falls, March 23; due in Victoria April 11.

Canadian Observer, left Ocean Falls for San Pedro March 19; due Victoria April 5.

Canadian Rover, left Vancouver for Blaineys March 25; due Victoria April 18.

TRANSPACIFIC MAILS

March, 1928

China and Japan

Kaga Maru (Japan only)—Mails close March 3, 4 p.m.; arrive at Yokohama March 19.

President Madison—Mails close March 12, 4 p.m.; arrive at Yokohama March 25, Shanghai March 29, Hongkong April 1.

Protesilaus (Japan only)—Mails close March 13, 1 p.m.; arrive at Yokohama March 28.

Empress of Canada—Mails close March 17, 5 p.m.; arrive at Yokohama March 29, Shanghai April 2, Hongkong April 5.

President Jackson—Mails close March 26, p.m.; arrive at Yokohama April 8, Shanghai April 12, Hongkong April 15.

London Maru (Japan only)—Mails close March 26, 11 p.m.; arrive at Yokohama April 12.

Talthybius (Japan only)—Mails close April 3, 1 p.m.; arrive at Yokohama April 18.

Empress of Russia—Mails close April 7, 5 p.m.; arrive at Yokohama April 19, Shanghai April 23, Hongkong April 26.

Australia and New Zealand

Aorangi—Mails close March 7, 6 p.m.; arrive at Auckland March 26, Sydney March 31.

Tahiti (via San Francisco to New Zealand only)—Mails close March 18, 4 p.m.; arrive at Wellington April 9.

Sonoma (via San Francisco to Fiji and Australia only)—Mails close March 19, 4 p.m.; arrive at Sydney April 12.

Niagara—Mails close April 4, 6 p.m.; arrive at Auckland April 23, Sydney April 28.

DAMAGED BY FIRE WHEN IN PORT OF ALEXANDRIA

Ss. EMPRESS OF SCOTLAND

New York, March 29.—The Canadian Pacific Line offices in New York, said yesterday they had learned that the Ss. Empress of Scotland was damaged only slightly by a fire which started March 22, while the ship was at Alexandria, Egypt.

Victoria Deep Sea Ship Movements

TO ARRIVE AT VICTORIA
*Carries Passengers.

*EMMA ALEXANDER, California, Pacific Steamships, Pier 1, Rithet Docks, March 29.
*ALABAMA MARU, Japan and China, O.S.K., Pier 1, Rithet Docks, March 26.
*NIAGARA, Antipodes, Canadian-Australasian, Pier 2, Rithet Docks, March 30.
*TEUCER, Japan and China, Blue Funnel, Pier 1, Rithet Docks, April 3.
*AFRICA MARU, Japan and China, O.S.K., Pier 1, Rithet Docks, April 17.

TO SAIL FROM VICTORIA

*TALTHYBIUS, Japan and China, Blue Funnel, Pier 2, Rithet Docks, April 3.
*NIAGARA, Antipodes and Honolulu, Canadian-Australasian, Pier 2, Rithet Docks April 4.
*ALABAMA MARU, Japan and China, O.S.K., Pier 1, Rithet Docks, April 10.

PACIFIC SS. CO. EARNINGS DROP

Loss of $146,419 Shown in Annual Report of Coastwise Line

Seattle, March 29.—The Pacific Steamship Company's earnings in 1927 were less favorable than in 1926, according to the annual report just made public. Gross income dropped from $10,781,695 in 1926 to $9,510,495 in 1927, a decrease of $1,271,200. This is attributed in some measure to diminished revenue from the Alaska trade and the difference in earnings from the steamer H. F. Alexander, which, in 1926, was employed in the New York to Florida run.

Net income for the year was $134,899; after depreciation, which was $261,319, there was a loss of $146,419.

A summary of the income and profit and loss account for 1927 follows:

Operating revenues—	
Steamships	$8,850,778
Wharfage, etc.	659,716
Ttotal	$9,510,495
Operating expenses—	
Transportation	$7,695,449
Renewals, etc.	334,622
General expenses	978,773
Taxes (except income)	69,555
Total	$9,078,401
Operating income	432,093
Other income	58,176
Net income before depreciation and interest	490,269
Interest	355,369
Net before depreciation	281,319
Loss for year	146,419

VESSEL MOVEMENTS

Marseilles, March 24.—Arrived: Cellina, San Francisco.

Hamburg, March 25.—Arrived: Odenwald, San Francisco.

New York, March 28.—Arrived: Sutermco, Grays Harbor; William F. Humphrey, San Pedro; Southern Cross, Buenos Ayres; Stockholm, Gothenburg: Saturnia, Naples.

Manila, March 27.—Arrived: President Adams, New York.

Hongkong, March 27.—Arrived: President Cleveland, San Francisco. March 28.—Arrived: Resolute, New York.

Lisbon, March 28.—Arrived: President Wilson, New York.

Balboa, March 27.—Sailed: H. M. Storey, San Pedro.

Antwerp, March 26.—Sailed: Kinderdijk, San Francisco. March 27.—Sailed: Annam, San Francisco.

Liverpool, March 27.—Sailed: Westmoor, Portland.

Cherbourg, March 28.—Sailed: Olympic, New York.

Hongkong, March 26.—Sailed: President Lincoln, Seattle.

Havre, March 28.—Sailed: Ile de France, New York.

Hamburg, March 28.—Sailed: Westphalia, New York.

Naples, March 28.—Sailed: Roma, New York.

Southampton, March 28.—Sailed: Olympic, New York.

New York, March 28.—Sailed: George Washington, Bremen.

Wellington, March 25.—Sailed: Makura, San Francisco.

Buenos Ayres, March 27.—Sailed: West Mahwah, Vancouver.

Panama Canal, March 27.—Passed: Manchuria, Franklin K. Lane, Paul Luckenbach, Castletown, New York; Swift Light, Fall River; Brighton, Antwerp; Ellaston, London; Sunbeam, R. C. Folger, Philadelphia; Asuka Maru, San Pedro; Californian, Ensley City, Esparta, San Francisco; Oakworth, Pacific ports; Zurichmoor, Pacific ports; Reedpool, Vancouver.

Norfolk, March 28.—Arrived: Bridgeport, Vancouver, and sailed for United Kingdom.

Baltimore, March 28.—Arrived: Santa Cecilia, San Francisco; Margaret Dollar, San Francisco.

Lyttelton, March 25.—Arrived: West Nivaria, Grays Harbor.

Hongkong, March 25.—Arrived: Tenyo Maru, San Francisco.

Manila, March 27.—Arrived: Toledo, San Pedro. March 28.—Arrived: West Cajoot, San Francisco.

San Francisco, March 28.—Arrived: Ruth Alexander, Seattle; Multnomah, H. T. Harper, Stanwood, Munleon, Astoria; Huguenot, Amsterdam; Wilhelmina, Honolulu; District of Columbia, San Pedro; Cacique, San Pedro; Rochelle, Vancouver. Sailed: Clydebank, Manila; Doylestown, Charles Brower, Seattle; Radiant, Astoria; Floridian, Andrea F. Luckenbach, Portland; Ruth Alexander, Nome City, San Pedro; Suportco, Grays Harbor.

MOONRISE AND MOONSET

Time of moonrise and moonset (Pacific standard time) at Victoria, for the month of March, 1928:

Date	Rises	Sets	Moon's Phases
1	12.39 p.m.	4.24 a.m.	
2	1.43 p.m.	5.16 a.m.	
3	2.53 p.m.	5.57 a.m.	
4	4.04 p.m.	6.29 a.m.	
5	5.15 p.m.	6.55 a.m.	
6	6.23 p.m.	7.17 a.m.	6 Full
7	7.31 p.m.	7.36 a.m.	
8	8.36 p.m.	7.54 a.m.	
9	9.41 p.m.	8.11 a.m.	
10	10.46 p.m.	8.30 a.m.	
11	11.51 p.m.	8.50 a.m.	
12	..... a.m.	9.14 a.m.	
13	0.56 a.m.	9.44 a.m.	
14	2.00 a.m.	10.21 a.m.	14 Last Quarter
15	2.59 a.m.	11.06 a.m.	
16	3.53 a.m.	12.03 p.m.	
17	4.38 a.m.	1.10 p.m.	
18	5.16 a.m.	2.24 p.m.	
19	5.47 a.m.	3.42 p.m.	
20	6.13 a.m.	5.03 p.m.	
21	6.37 a.m.	6.25 p.m.	21 New
22	7.00 a.m.	7.48 p.m.	
23	7.22 a.m.	9.11 p.m.	
24	7.47 a.m.	10.35 p.m.	
25	8.17 a.m.	11.56 p.m.	
26	8.52 a.m.	.....	
27	9.37 a.m.	1.13 a.m.	
28	10.31 a.m.	2.21 a.m.	28 1st Quarter
29	11.34 a.m.	3.16 a.m.	
30	12.43 a.m.	4.00 a.m.	
31	1.54 a.m.	4.34 a.m.	

These above times are correct to within one or two minutes

SUNRISE AND SUNSET

Time of sunrise and sunset (Pacific standard time) at Victoria, B.C., for the month of March, 1928:

Day	Sunrise Hour	Sunrise Min.	Sunset Hour	Sunset Min.
1	6	55	5	57
2	6	53	5	58
3	6	51	6	00
4	6	49	6	01
5	6	47	6	03
6	6	45	6	05
7	6	43	6	07
8	6	41	6	09
9	6	39	6	11
10	6	37	6	13
11	6	35	6	14
12	6	33	6	15
13	6	31	6	16
14	6	29	6	17
15	6	27	6	18
16	6	25	6	19
17	6	23	6	20
18	6	20	6	21
19	6	18	6	23
20	6	16	6	24
21	6	14	6	26
22	6	12	6	27
23	6	10	6	29
24	6	08	6	31
25	6	06	6	32
26	6	04	6	34
27	6	02	6	35
28	6	00	6	36
29	5	59	6	37
30	5	57	6	38
31	5	55	6	39

AUTO FERRY ROUTES

MILL BAY FERRY

Ferry Cascade, running between Verdier Avenue, Brentwood, and Mill Bay, leaves Mill Bay daily at 10.30 a.m., 12 noon, 2.30 p.m., 4 p.m., 6 p.m., and 8.30 a.m. on Mondays only. Leaves Brentwood daily at 9.15 a.m., 11.15 a.m., 1.30 p.m., 3.15 p.m., 5 p.m., and 7.30 a.m. on Mondays only.

Vancouver-Nanaimo Service

Ss. Princess Patricia leaves Nanaimo daily except Sunday at 7 a.m. and 2.15 p.m.

Ss. Princess Patricia leaves Vancouver daily except Sunday at 10 a.m. and 5.30 p.m.

Sundays—Ss. Princess Adelaide, Princess Alice or Princess Louise, leaves Vancouver at 10 a.m. and Nanaimo at 5 p.m.

CANADIAN PACIFIC

SAILINGS TO EUROPE

MAKE RESERVATIONS NOW

FROM SAINT JOHN

To Belfast, Liverpool

April 13 .... Montcalm

To Glasgow, Liverpool

April 6 .... Montrose
April 20 .... Minnedosa

To Cherbourg-Southampton-Antwerp

April 5 .... Montnairn
April 12 .... Marloch
April 19 .... Marburn

To Southampton-Hamburg

April 7 .... Metagama

Apply to Agents everywhere or J. J. FORSTER, S.S. General Pass. Agent, C.P.R. Station, Vancouver. Telephone Seymour 2630

AUSTRALIA NEW ZEALAND Via Honolulu and Suva

The new and well-appointed passenger liners sail from Vancouver, B.C., and Victoria, B.C. "Niagara" (20,000 tons)....April 4 May 30 "Aorangi" (22,000 tons)....May 2 June 27 For fares, etc., apply to all Railway and Steamship Agents or to the Canadian Australasian Line, 999 Hastings St. West, Vancouver, B.C.

GULF ISLANDS SERVICE

The Ss. Otter will leave Victoria on Mondays, Wednesdays and Thursdays, at 7.15 a.m., and the Princess Royal on Tuesdays at 11.00 a.m. to Gulf Islands' points.

CANADIAN NATIONAL Overseas Tour

Personally conducted—leaves July 7 on Ss. Laurentic of 19,000 tons—$465. Montreal—Great Britain, France, Belgium, Switzerland and return.

Inquire City Ticket Office, 911 Government Street, for particulars of enrolment.

Mill Bay Ferry

Ferry Leaves BRENTWOOD		Ferry Leaves MILL BAY
7.30 a.m.	Mondays Only	8.30 a.m.
9.15 a.m.	Daily Including Sundays	10.30 a.m.
11.15 a.m.		12.00 Noon
1.30 p.m.		2.30 p.m.
3.15 p.m.		4.00 p.m.
5.00 p.m.		6.00 p.m.

Union Steamships Ltd

to Alert Bay, Port Hardy, Prince Rupert, Stewart, Anyox, Etc.
GEORGE McGREGOR, Gen. Agent
612 Humboldt St., Belmont Building
Telephone 1925

"CONTINENTAL LIMITED"

Canadian National Railways

Leaving Vancouver 9.50 p.m. daily for Edmonton, Saskatoon, Winnipeg, Ottawa and Montreal, carries through all-steel standard and tourist sleeping cars, dining car and drawing-room-compartment-library-observation car equipped with radio.

This train also handles through standard sleeper between Vancouver and Kelowna, leaving Vancouver daily except Saturday.

Passengers for the Old Country will find that this train offers maximum of comfort.

Tickets and reservations arranged, also baggage checked through from Victoria, any destination.

City Ticket Office, 911 Government Street, Telephone 1242.

CANADIAN PACIFIC RAILWAY COMPANY

Transcontinental and Local Train and Coast Steamship Service

"The Imperial" (through Vancouver Montreal train) leaves Vancouver at 8 p.m. daily also carrying through standard sleeper to Chicago via Minneapolis and St. Paul.

"The Toronto Express" leaves at 8 a.m. daily.

"Coast-Kootenay Express" leaves at 7.30 p.m. daily.

"Fraser Valley Local" leaves at 5.15 p.m. daily.

"Vancouver-Huntingdon" leave at 7.30 a.m. daily except Sunday.

Coast Steamship Service

To Seattle, Victoria, Nanaimo, Powell River, Prince Rupert, Alaska, Gulf Islands, etc.

Full particulars on request.

CANADIAN NATIONAL STEAMSHIPS

Spring Schedule, Effective March 26

Ss. Prince George leaves Vancouver Mondays 8 p.m. for Powell River, Ocean Falls, Prince Rupert, Ketchikan and Anyox.

Ss. Prince Rupert leaves Vancouver every Thursday 8 p.m. for Powell River, Ocean Falls, Prince Rupert and Stewart.

Ss. Prince John leaves Vancouver fortnightly for Queen Charlotte Island points.

Now you can go to Europe!

ON these famous Cunard and Anchor-Donaldson ships you can go to Europe by Tourist Third Cabin in real comfort. You enjoy spacious decks, well-furnished public rooms, comfortable cabins, and service and cuisine of Cunard standard. Weekly sailings from Montreal and Quebec to Plymouth, Cherbourg and London by the Aurania, Ascania, Alaunia and Ausonia . . . to Belfast, Liverpool and Glasgow by the Athenia, Letitia, Andania and Antonia. Round trip fares from $184.50 up.

The Cabin Class and Third Class accommodation is of a correspondingly high standard on these steamers.

CANADIAN SERVICE Cunard and Anchor-Donaldson LINES

See your local steamship agent, or write:
THE CUNARD STEAM SHIP CO. LIMITED
622 Hastings Street, W., Vancouver

Carry Cunard Traveller's Cheques—Easily Negotiable

THE GRAY LINE

Operating De Luxe Heated Parlor Coaches From

VICTORIA - NANAIMO

Leave (Victoria)	Leave (Nanaimo)
8.30 a.m.	8.15 a.m.
4.15 p.m.	1.15 p.m.

NOTICE
VICTORIA-SIDNEY
CHANGE OF SCHEDULE
On and after April 5, 1928 8 a.m. Stage from Victoria will Leave 7.45 a.m. This Connects with 8.30 Anacortes Ferry.

STARTING POINT: DOMINION HOTEL. TELEPHONE 2900

CROSSWORD PUZZLE

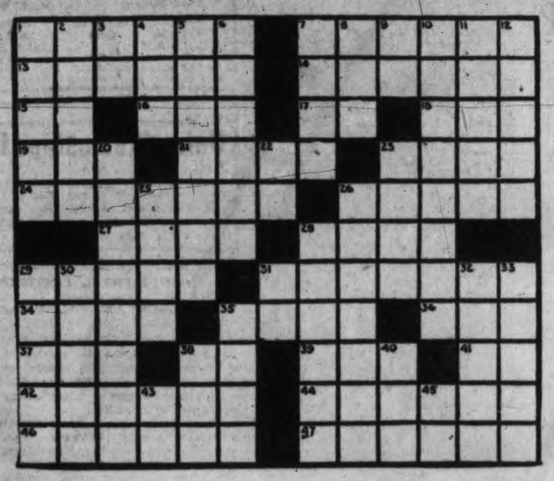

HORIZONTAL

1. To maintain.
7. Rubs out.
13. One who takes storage.
14. Type of velvet.
15. Toward.
16. Yellow bugle.
17. Neuter pronoun.
18. The forward part of a vessel.
19. Night preceding a holy day.
21. Pertaining to ownership.
23. Dandy.
24. Recaptured.
26. More pallid.
27. Frosted.
28. Polynesian chestnut.
29. To elude.
31. Tells.
34. To unite metals by heat fusion.
35. Historical tale of ancient times.
36. Large deer.
37. Collection of facts.
38. Exclamation of pleasure.
39. Farewell.
41. The gods.
42. Golden yellow mineral.
44. Inclined.
46. Transferred as property.
47. Mistakes.

VERTICAL

1. Star-shaped flower.
2. Heating apparatus.
3. Therefore.
4. Silkworm.
5. Rescinded.
6. Exchanged.
7. Bad.
8. To soak flax.
9. Morindin dye.
10. Awl-shaped.
11. To corrode.
12. Drain.
20. To bleach.
22. Variant of "a."
23. Granted facts.
25. Tart.
26. Flattery.
28. To feast in a sumptuous manner.
29. A final judicial decision.
30. The place where the trial is held.
31. Sun god.
32. Church official.
33. Slips sideways (said of an automobile).
35. Lean-to.
38. Beer.
40. Organ of hearing.
43. Hypothetical structural unit.
45. Negative.

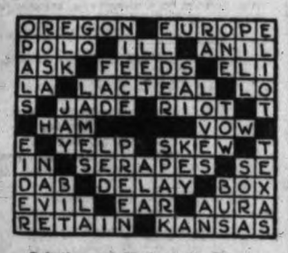

Solution of Yesterday's Puzzle

To-morrow's Horoscope

FRIDAY, MARCH 30, 1928

Benefic aspects dominate to-day, according to astrology, which finds that the good influences are slightly counter-balanced by menacing signs.

Under this rule the brain should be alert and the judgment keen. Lawyers should benefit.

The legal profession is to be much discussed and it is to be extrordinarily prosperous in the coming months.

Judges are to gain fame and to receive high honors from the people. One will succeed in the diplomatic service as a result of a national campaign.

This is read as not a lucky sway for real estate operations. Buyers are likely to change their minds after they have wasted much time.

The seers foretell a time not far off when homes will be conducted as if they were highly specialized business houses. Hotel methods will be applied in the simplest menage and housekeeping will become recognized as a fine art, astrologers prophesy.

Wind storms and electric storms more violent than usual may be expected in many parts of the United States.

An invention of supreme interest to wearers of artificial teeth is prophesied by the seers, who prognosticate dental improvements that completely change accepted methods of to-day.

Astrologers declare that women will be influenced toward true art that will be expressed in their costumes, in which the symbolism of color will be recognized.

Persons whose birthdate it is have the augury of much that is new and interesting in their lives this year.

Children born on this day probably will have first-rate executive ability. The subjects of this sign generally are good organizers.

OUR BOARDING HOUSE —By AHERN

SCHOOL DAYS —By DWIG

ELLA CINDERS—What Is It? —By BILL CONSELMAN and CHARLIE PLUMB

BRINGING UP FATHER —By GEORGE McMANUS

MUTT AND JEFF—In Case of Disaster at Sea, Women and Children Scamper Into the Life Boats First

(Copyright, 1928, by H. C. Fisher, Trade Mark Reg. in Canada.)

BEDTIME STORY

Uncle Wiggily and the Narwhal

Copyright, 1928, by McClure Newspaper Syndicate

By HOWARD R. GARIS

Uncle Wiggily was so surprised, when Dustie, the ox, trotted toward him and wanted to know if the rabbit gentleman had brought any with him on his visit to the North Pole, that, for a moment, Mr. Longears did not know what to say.

"Any what?" he asked after a while. "What does he think I brought when Bunty, Vallie and I sailed away from Italy in our airship?" inquired Uncle Wiggily of Eski, the North Pole rabbit boy. "What does Dustie want?"

The shaggy, brown musk ox, whose thick coat of hair was fringed with white, on account of which he was named, stamped his feet in the snow, bellowed again, blowing his white breath out on the frosty air, and said:

"Moss is what I'm looking for! I'm hungry for moss which grows under the snow. But though I've pawed and pawed until I'm tired, I can't find any moss to eat and I'm hungry. I went

He was somelike an ox.

in that cave," and he pointed to the hole in the side of the snow hill, out of which he had rushed a few minutes before. Eski had told Uncle Wiggily that in the cave were some warm sealskin garments for the visiting rabbits.

"But there wasn't any moss in the cave," went on Dustie. "Did you bring any with you?" he asked Mr. Longears.

"I'm sorry to say I did not," was the answer. Baby Bunty and Vallie were looking curiously at Dustie. They had never seen such a queer animal before. He was something like an ox, something like a big sheep and something like a giant goat. "The last place we came from," went on Uncle Wiggily, "was the volcano Vesuvius and it was so burning hot there that no moss would grow. I'm sorry."

"So am I," sighed Dustie, again pawing in the snow, for that is the way the musk oxen of the North Pole find the moss they must eat. "I don't know what I'm going to do, I'm so hungry."

Just then, farther off over the fields of ice, appeared a herd of reindeer. Bunty and Vallie, seeing them, exclaimed:

"Oh, Santa Claus must be coming!"

"Not yet. It isn't the time of year for him," said Eski with a smile. "But he has reindeer just like those. And I think these reindeer have come to bring good news to Dustie."

"I hope so," bellowed the musk ox, and, surely enough, one of the reindeer bleated out:

"Come with us. We have found a place where much moss grows under the snow. There is enough for all of us to eat!"

"Good!" bellowed the musk ox. Then, flipping his tail in the air, stamping with his feet and jumping around for joy, Dusty ran off to join the herd of reindeer. "I'll see you again, soon!" called Dustie to Uncle Wiggily, Vallie and Bunty.

"I hope so," murmured Bunty. "I want to ask him why he eats moss and if he likes it here at the North Pole," said the little orphan rabbit.

"Moss is about the only thing that will grow under the snow for musk oxen to eat," explained Eski the Eskimo rabbit boy. "As for Dustie liking it here at the North Pole, I think he does for he has been here a long time. The only bad thing about it are wolves."

"Wolves!" exclaimed Uncle Wiggily looking anxiously around.

"Don't be afraid," said Eski, "there aren't any wolves now. And when a pack of the hungry wolves chase a herd of musk oxen there is always a fight. The big musk oxen form a circle, with their horns pointing out, and inside the circle the little musk oxen are safe. If the wolves try to bite the little muskoxen the big fellows jab the wolves with their horns. Or else some of the muskoxen jump themselves up in the air and fall down hard on the wolves."

"It must flatten the wolves out like pancakes," said Uncle Wiggily, for he could see that a muskox was a heavy animal.

"It does," said Eski. "Once a muskox falls on a wolf that wolf can't bite anybody for a long, long time. But now we'll go over to the cave, since Dustie is out," and get you some warm clothes."

There were many warm, sealskin garments stored away in the ice cave, and, once they had put on these soft jackets and cozy skin boots, Uncle Wiggily, Bunty and Vallie were as warm as toast.

"Would you like to ride in a kayak?" asked Eski, after the visiting rabbits were snug and warm.

"What's a kayak?" asked Bunty.

"Come, and I'll show you," offered the Eskimo rabbit. He led the way over some ice hills, or hummocks to a little bay of open water. As they reached the shore which was of solid ice, something long, round and twisted was thrust up out of the water.

"Is that a kayak?" asked Bunty.

"No, that is a narwhal!" exclaimed Eski. "Oh, dear me!"

And what happened next will be told in the story after this, which will be about Uncle Wiggily and the white house—that is if you will open the pocketbook and read out of it a story about a lost penny.

Washington, D.C., has virtually no manufacturing industries.

Moffat Electric Ranges

Sold and Guaranteed by the B.C. Electric Ry. Co.

Thousands of these Ranges are in daily use, giving the utmost in dependable, economical service. A Range Opportunity for You. In order to make room for a shipment of new ranges, we are offering a few models at a reduced price and will gladly extend time payments to suit you.

B.C. Electric

Douglas Street — Langley Street

When considering suitable glasses, you may have a certain price in mind. Your first consideration, however, is an experienced and conscientious eye-examination. It does make a difference where your eyes are tested.

The morning is the best time for an examination.

Norman G. Cull Ltd.

OPTICIANS AND OPTOMETRISTS

1108 Douglas Street — Phone 7099

COAL

A STANDARD OF COMPARISON

Nanaimo-Wellington Coal burns evenly with an abundance of heat. The general acceptance of this Quality Coal has made it a standard of comparison.

PHONE 647

J. KINGHAM & CO LIMITED

1004 BROAD ST. PEMBERTON BLK

OUR METHOD 20 sacks to the ton-100 lbs to the sack

SPECIAL THIS WEEK

250 Broadcloth Shirts

Reg. $2.25. All sizes and colors. Sale Price $1.49

THE OUTLET STORE

1110 Government Street Next Royal Bank

THE LOG CABIN STORE

ELK LAKE

Mr. Cunningham Sells

OUR OWN BRAND

BUTTER

By Contrast

The youth in every age appears
To have the self-same aim,
Which is to make the wild oats of
His ancestors seem tame.

IN THE SPRING

A Young Man's Fancy Does All Manner of Unusual Things

But—

Friday, April 13

Everybody Goes to

THE VICTORIA PRESS CLUB'S

Blossom-time

BALL

At The Empress Hotel

SIDE GLANCES—By George Clark

"There you are! The officer says we were doing fifty. Not a bit of vibration—and she can do seventy! How 'bout it? I can give you delivery in April!"

RARE COMEDIES ON PROGRAMME OF BIG COMPANY

"Mr. What's His Name," Mr. Seymour Hicks's current presentation at the Royal Victoria Theatre, will conclude the matinee on Wednesday, April 11. Although it is announced as a farcical comedy, it is one that is quite out of the ordinary, having as its basic motive a theme which might quite conceivably be handled as a tragedy.

Wednesday and Thursday evenings Mr. Hicks and Miss Terriss will be seen in a remarkable bill. First, Mr. Hicks will appear in a role that perhaps represents his great skill in character-portrayal, that of Scrooge, in J. G. Buckstone's remarkably dramatic version of "A Christmas Carol," by Charles Dickens. This presentation is unique. Although it occupies but forty minutes on the stage, yet in that time the seventeen characters are seen in no less than six distinct tableaux, and the whole period is literally packed with incident and action, enough to provide material for a complete three-act play.

Mr. Hicks will follow "Scrooge" with "Sleeping Partners." There are but three characters on the stage in addition to a servant, but these three hold the audience closely throughout the play. The story is of a gentleman who lays a trap to allure the wife of another gentleman while the latter is dining out with a lady he has met only the night before. Out of this slim material has been fashioned a comedy of the rarest delicacy, charming in atmosphere and fascinating in the refinement of its satire and its wit, with largely diverting situations and the most delicious of peppery dialogue, sparkling with epigram and with bon-mots. Miss Ellaline Terriss in this comedy has one of her very best roles.

"A GRAND EVENING" CO-OPTIMIST PLAY AT CRYSTAL GARDEN

Mr. Richard Blomfield with Co-optimist Comedy Company at Crystal Garden Friday

Friday next marks an interesting epoch in the career of the Co-optimist Comedy Company for the star juvenile lead in the first item of a clever double bill, they have secured the services of the most diminutive actress on the stage to-day. Wee Miss Maggie MacGregor will play in "Room 83," assisted by Miss Lorna Lewin, Miss Marjory Spencer and Richard Blomfield. In the second number of this attractive programme, Mr. Legge-Willis will act the part of an unnecessarily stern judge who is visited, to his great discomfort, by one of his former victims, which part will be taken by Richard Blomfield. The title of this amusing play is "A Grand Evening." Mr. Stephen Langton will be seen in the character of the judge's manservent. This entire presentation and the two hours of dancing to follow promises to be a huge success.

SPECIAL EASTER WEEK PROGRAMME

For Easter Week, April 7 and 9, the Co-optimist Comedy Company will present "David Garrick" in three acts with a full cast. There will be no regular Friday evening play of April 6, but the Garden will present special dance programme at popular prices.

VICTORIA SINGER FIRST ON COLISEUM VAUDEVILLE BILL

A very good vaudeville programme is offered this week at the Coliseum Theatre. First on the bill is Marie McLaughlin, the popular Victoria girl, singing two good classical numbers. Next comes a comedy sketch entitled "The Boatswain's Mate," a one-act playlet. In the cast are Bobbie Stephens, George Durham and Conway Dillingham. Closing the programme is Jock Mair in Scottish Airs. There are good screen attractions.

FAMOUS OPERA IS THEME OF PICTURE NOW AT DOMINION

Flirting with the whole university was Norma Shearer's interesting task for several weeks, during the filming of "The Student Prince," Metro-Goldwyn-Mayer's massive super production now at the Dominion Theatre.

The famous play, directed by Ernst Lubitsch, and with Ramon Novarro in the role of Karl Heinrich, the character immortalized on the stage by Richard Mansfield, features Miss Shearer in the role of Kathie, the charmer of the student's inn, with whom the young prince falls in love.

In this role she had nearly a thousand students of Heidelberg, enacted by students from the University of Southern California, Stanford and other colleges, to flirt with in the student festival scenes, among the most spectacular and picturesque in in the big production.

If You Need a Tonic Get the Best!

—Hayball.

Mrs. Sophie Salway of 135 Wilson St., Woodstock, Ont., (picture above) said: "I had had an operation and was expecting to have to undergo another. I was in a very poor state of health—was weak, it seemed that all my strength had left me. I could not do anything. It was quite necessary that I have a good tonic to make me strong enough for my second operation so I took Dr. Pierce's Golden Medical Discovery and it soon had me well and strong, and I came through the operation without any trouble. Several other members of my family have taken the 'Golden Medical Discovery' with equally good results and all have words of praise for it."

Ask your druggist for Dr. Pierce's Discovery, in tablet or liquid form, or send 10c for trial pkg. of tablets to Dr. Pierce's Laboratory, in Bridgeburg, Ont (Advt.)

Aldo Nadi May Be a New Rudy

Aldo Nadi, aged twenty-nine, world's fencing champion, his title won at Olympic contests at Amsterdam, is cast in the leading role in the screen version of Wythe Williams' story, "Splendid With Swords," winner of the 1925 O. Henry memorial prize, as the best short story of the year.

Nadi, declared by many to be the coming successor of Valentino, is a native Italian. His greatest fencing victory, after defeating his famous brother, was that of the defeat of Lucien Godin, the French champion.

Nadi has passed the cinematographic tests made in his fencing school at Turin, to demonstrate that he can fill in all details the role that has been assigned him in the new film.

Work on the latter will begin immediately at Paris by a French-German company, but the distribution will probably be by the First National.

Film experts who watched Nadi's tests at Turin declare he is destined to pin more feminine hearts on his rapier as a screen star than even Valentino.

Nadi was engaged to train both the French and the Belgian fencing teams for the 1928 Olympic games.

EIGHT BURNED TO DEATH

Guayaquil, Ecuador, March 29.—Eight persons perished yesterday in one of the worst fires in the history of this city. The fire broke out in the block containing the street car terminal and spread to a gasoline supply station.

Don't miss the third bi-annual concert of the Pas-a-Pas class Thursday, March 29, 8 p.m., at the First United Church schoolroom, Balmoral Street. Admission 35c. •••

AT THE THEATRES

MANY INDIANS IN "DEVIL'S SADDLE," NEW COLUMBIA PICTURE

The modern delusion that the Indian is a shiftless fellow and that the squaws perform all the work is shattered if the actual scenes of the Hopi tribes, shown in "The Devil's Saddle," at the Columbia Theatre, are as genuine as the directors profess them to be.

Anxiety of the Hopi chiefs and spokesmen to erase that belief from the American mind is chiefly responsible for the privilege of making scenes within the reservation at Flagstaff, Arizona.

The leaders are conscious of this existing belief and, according to Al Rogell, director, are eager to co-operate in circulating the truth.

MASTERED DROP KICK ESPECIALLY FOR FOOTBALL PICTURE

Richard Barthelmess in First National's story of college life, "The Drop Kick," now at the Variety Theatre, mastered drop-kicking especially for the picture. Barthelmess plays a football hero in the story, and wins the big game by his clever toe work.

Barthelmess practiced this difficult kick under the direction of Dick Hyand, famous Stanford end, until he could sail the pigskin over the bars from difficult angles on the field.

RICHARD DIX IS COMEDY STAR IN CAPITOL PICTURE

Richard Dix and Malcolm St. Clair, screen star and director respectively, have been reunited with the filming of "Sporting Goods," Paramount's latest production, in which the popular screen star is said to have eclipsed any previous picture made. The production will appear at the Capitol Theatre all this week.

The team of Dix and St. Clair have enjoyed many successes in the past. One of the outstanding pictures of the past season was "Knockout Reilly," in which the two combined their talents, and the resulting picture was claimed by Paramount officials as having been one of the best pictures ever produced by the concern.

The Dix-St. Clair star-director combination was responsible for "Knockout Reilly," one of the most successful pictures on Paramount's programme last year.

GREAT FILM STORY OF WAR-TIME VIENNA OMITS WAR EPISODES

Despite the fact that "The Greater Glory," June Mathis's great super-feature, which will be shown at the Playhouse Theatre to-day, deals entirely with Vienna during and after the war, there is not a single so-called war scene in the entire production.

One of the episodes shows the army of the former glorious Austrian empire going off to the war. But of actual scenes showing fighting at the front there are none.

"The Greater Glory" is an adaptation of "Viennese Medley," celebrated novel by Edith O'Shaughnessy, wife of the American ambassador at Vienna. The screen production was carried out along colossal lines. More than a year was spent by Miss Mathis and a large company in filming the various scenes.

Where To Go To-night

Columbia—"The Devil's Saddle."
Playhouse—"The Greater Glory."
Variety—"The Drop Kick."
Capitol—"Sporting Goods."
Dominion—"The Student Prince."
Coliseum—Vaudeville.
Crystal Garden—Dancing and Swimming.

FORTUNE-TELLER PROPHESIED HER METEORIC RISE

When Barbara La Marr, playing a featured role in the Fox Films reissue of Augusta Evans's popular novel, "St. Elmo," which is showing at the Coliseum Theatre, was writing scenarios, with no idea of going into the acting end of the business, a medium predicted for her a screen career. And just as the stars foretold that Miss La Marr would be a great artist, so she is one of the most conspicuous sirens of the silversheet, popular and sought after.

SEATTLE SHIPPING

Seattle, March 29.—Word was received by the local headquarters of Alexander and Baldwin yesterday announcing that firm's appointment as Northwest general agents for the Australian and New Zealand services of the recently organized Oceanic and Oriental Steamship Company which has taken over the eight steamships purchased from the shipping board. Dingwall, Cotts and Company of Vancouver have been retained as general agents for British Columbia, under the jurisdiction of Alexander and Baldwin.

After discharge of cargo here, the Gulf Pacific steamship Point Judith will be drydocked for annual overhauling at the Todd Drydock, being due here next Friday. In the past the Swayne and Hoyt ships have usually gone elsewhere for repairs.

Don't miss the third bi-annual concert of the Pas-a-Pas class Thursday, March 29, 8 p.m., at the First United Church schoolroom, Balmoral Street. Admission 35c. •••

Change engine oil only every 2500 miles in your STUDEBAKER or ERSKINE SIX

JAMESON MOTORS LIMITED

Distributors of Studebaker and Erskine Motor Cars on Vancouver Island

742 BROUGHTON ST. PHONE 224

CAPITOL

THIS WEEK

THE SCREEN
Comedy and Laughs Galore

Richard Dix
IN
"Sporting Goods"

CAPITOL COMEDY

NEWS AND REVIEW

CAPITOL CONCERT ORCHESTRA

A SUPER-BILL OF MUSIC, COMEDY AND VAUDEVILLE

THE STAGE
Attraction Extraordinary
Presenting
JACKIE SOUDERS
In Person As Guest Conductor of the Capitol Orchestra
OLE OLSEN
Saxophone and Ballad Singer From Jackie Souders' Band
JOYCE HARTNEY
Contralto
CLARE AND JIMMY MORTELL
De Luxe Dancers
FRANCIS WADE
Tenor
HAROLD BECHTEL
The Singing M.C.

COLISEUM THEATRE

TRIPLE FEATURE BILL

On the Screen

JOHN GILBERT
in
"St. Elmo"

The Love Story of Three Generations

Also

ADOLPH MENJOU
in
"SERVICE FOR LADIES"
Supported by Kathyrn Carver

On the Stage
Marie McLaughlin, Soprano
Comedy Sketch:
"The Boatswain's Mate"
and
"Jock Mair," Scottish Airs

Matinees: Wednesday, Saturday
Coliseum Concert Orchestra

NOW PLAYING **DOMINION** USUAL PRICES

The Most Glorious Romance of the Stage Has Now Been Brought to the Screen in a Truly Magnificent Production

"The Student Prince"

With RAMON NOVARRO and NORMA SHEARER

Novarro, the Princely Star of "Ben-Hur," Now Appears in His Finest Role of a Truly Magnificent Production

FEATURE STARTS AT 2.35, 4.45, 7.10, 9.20

THE STAGE—TWICE DAILY
THE NELSON SISTERS
Harmony Singers, Presenting Excerpts From "The Student Prince"

ADVENTURE AND ROMANCE
WITH TARZAN, THE WONDER HORSE

Ken Maynard in

"The Devil's Saddle"

With Kathleen Collins

Also "The Vanishing Rider"—Comedy, "Felix the Cat"

TO-DAY FRIDAY SATURDAY **Columbia**

ROYAL

ONE WEEK ONLY
COMMENCING MONDAY, APRIL 9
Matinees—Wednesdays and Saturdays, 2.30 and 8.30

First visit to Canada of England's Ambassadors of fun
SEYMOUR HICKS And ELLALINE TERRISS
With entire London cast & Productions

In Three Big Laughing Bills

MONDAY AND TUESDAY NIGHTS AND WEDNESDAY MATINEE
"Mr. What's His Name"
"Seymour Hicks is in a class by himself."—Winnipeg Free Press

WEDNESDAY AND THURSDAY NIGHTS
"Sleeping Partners" and "Scrooge"
A snappy comedy from the French of Sacha Guitry and a dramatization of Dickens's "A Christmas Carol," on the one bill.

FRIDAY AND SATURDAY SATURDAY MATINEE
"The Man in Dress Clothes"
"No play has created more laughter here in a long, long time."—S. Morgan-Powell, in Montreal Star.

MAIL ORDERS NOW
BOX OFFICE OPENS MONDAY, APRIL 2
PRICES:
Night, Lower Floor, $2.65, $2.10, $1.60; Balcony, $1.60, $1.05, 80c and 55c.
Matinee, $2.10, $1.60; Balcony, $1.05, 80c and 55c
Enclose Remittance With Self-addressed Stamped Envelope for Return of Tickets

Coliseum

IT'S HERE AGAIN

TO-NIGHT

IS

"GIFT NIGHT"

Your Chance to Get That Beautiful Chesterfield Lamp.

COLISEUM THEATRE

COMING NEXT WEEK

The Stirring British War Epic

"The Somme"

Mightier than "Mons." The "English" big parade. The greatest film that has yet come out of Britain.

POPULAR PRICES

THE GREATEST PICTURE OF THE AGES

One Year in the Making

From the novel "Viennese Medley," you have seen one side of the War.—This is the other side

For Your Greatest Entertainment See—

"The Greater Glory"

WITH CONWAY TEARLE AND ANNA Q. NILSSON

Now IT CAN BE TOLD and IS TOLD—in measures of drama and beauty—Amazing in their greatest!

To-day, Friday and Saturday at the **PLAYHOUSE**

Continuous Matinees—Adults, 15¢; Nights—Adults, 20¢ and 25¢

$50.00 GIVEN AWAY TO-NIGHT
Two Patrons Will Each Receive $25.00

RICHARD BARTHELMESS
IN
"THE DROP KICK"

And on the Same Bill
FRED THOMSON AND SILVER KING IN
"ARIZONA NIGHTS"

Continuous, 2 to 11 p.m.
VARIETY THEATRE ORCHESTRA—NEWS—COMEDY
Matinee, 15c; Children, 5c; Evening, 23c; Children, 5c
Children Admitted Free to All Matinees if Accompanied by Parents

TO-DAY FRIDAY SATURDAY **VARIETY**

FRIDAY

STAGE PLAY and DANCE

A Clever Stage Presentation and Two Hours of Dancing for **25c**

Crystal Garden